

Teikningskrá - aðalteikningar

Landnúmer L313308

Nr.	Heiti	Stærð	Stofud.
A100	Aðalbygging byggingarhúss	500	12.01.2024
A101	Stærðarmátt	100	12.01.2024
A102	Grænnaflöt 1. hæð	100	12.01.2024
A103	Málstöð og álfabúnaður	100	12.01.2024
A104	Ört	100	12.01.2024
A105	Ört	100	12.01.2024
A106	Ört	100	12.01.2024
A107	Ört	100	12.01.2024
A108	Ört	100	12.01.2024
A109	Ört	100	12.01.2024
A110	Ört	100	12.01.2024
A111	Ört	100	12.01.2024
A112	Ört	100	12.01.2024
A113	Ört	100	12.01.2024
A114	Ört	100	12.01.2024
A115	Ört	100	12.01.2024
A116	Ört	100	12.01.2024
A117	Ört	100	12.01.2024
A118	Ört	100	12.01.2024
A119	Ört	100	12.01.2024
A120	Ört	100	12.01.2024

Afritun höfundarstjóra

Deigi. Álfur

Skýringar

Öll mál eru í millinmæna átt að sé tekið fram

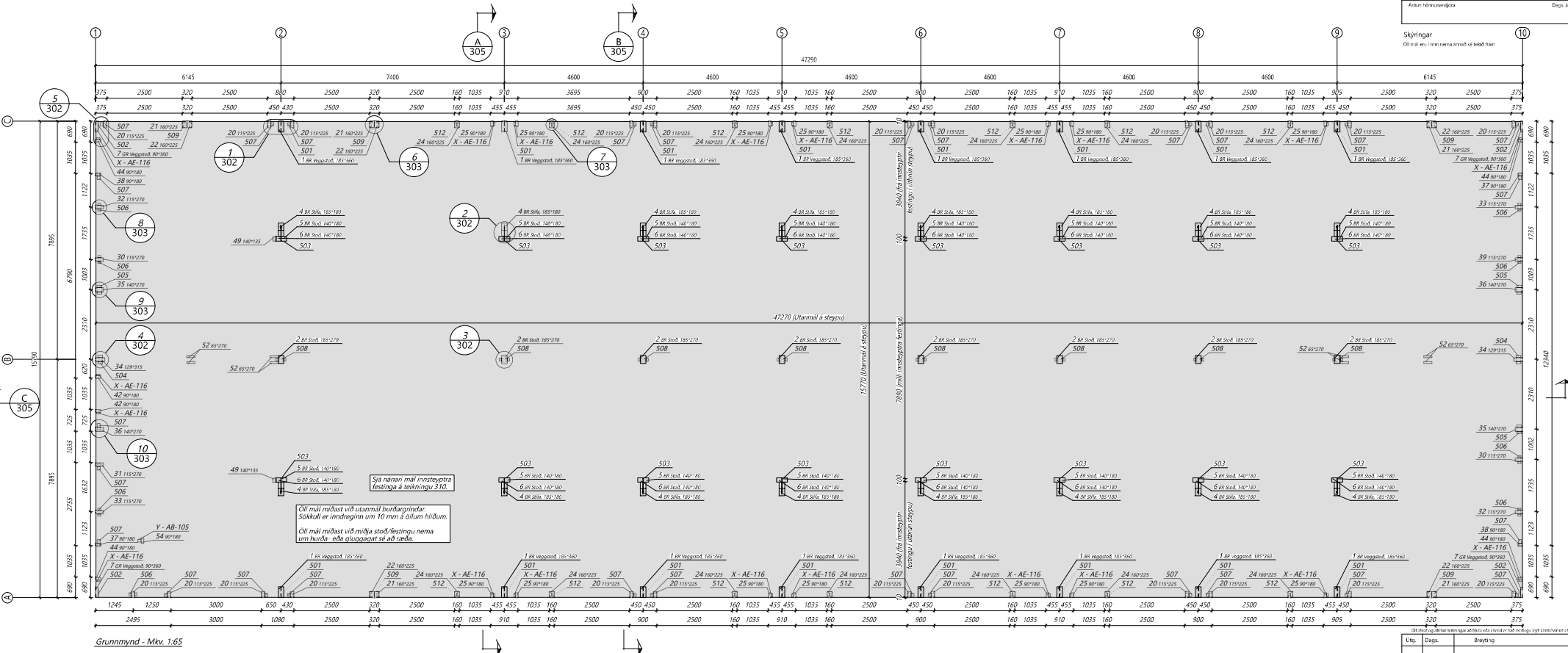

Grunnmynd - Mkv. 1:65

ALMENN

- Táknar hæð í sniðmynd
- Táknar hæð á plötu í grunnmynd
- Jámstærðir eru í mm
- Tíðubstærðir eru í mm
- Öll ónefnd mál eru í mm

ÁLAGSFORSENDUR

Leyft álag á grunn.....	mN/m ²
Jámstærðir.....	1,26 t.u. kN/m ²
Vindálag.....	1,66 C ₁ kN/m ²
Notálag á milligöf.....	2,00 kN/m ²
Svignunarflokkur B	

TRÉVIRKI OG STÁLFASTINGAR

Límitré skal vera í gæðaflokki GL30c samkvæmt IST EN 14080:2013
 Límitflokkur U (vestrihelt)
 Afrit burðarvirði skulu ekki vera lakari en C18 samkvæmt IST EN 338:2009
 Stálgeði í sérsmíðuðum festingum eru S235 samkvæmt IST EN 10025-2:2004 nema annað sé tekið fram.
 Stálgeði í boltum og stímum er ISO 8.8
 Stálgeði í borðabotum er ISO 4.6
 nema annað sé tekið fram.

Fúaverja skal sperruenda og aðra hluta trés sem steypast inn eða leggjast að steinstöpu.
 Undirfarar boltar: sem herðast að tré skal setja skinnur með kantlend 3x3 og bykkt 0,3x3 (d er þvermál bolta).
 Allir festihitar úr stáli skulu galvanhúðaðir nema annað sé tekið fram á teikningu.

Par sem bitli/stöf kemur að hurð eða glugga skal setja 3 stk tréskrufur 6.0x140/160mm boru skal fyrir skrufulegg.

INNSTEYPTAR FESTINGAR

Vanda skal fráging og stáðsetningu innsteyptra festinga. Ath. að breina steypuleitari af festingum þegar steypuvinnu er lokið.
 Nákvæmskrifur við stáðsetningu festinga.
 Stáðsetning í hæð og í plani +/- 5 mm

K10 lykjur í festingum - nema annað sé tekið fram

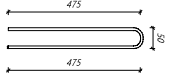

Út.	Dags.	Þeyting	Bl. af
-	-	-	-



Republíkinn 116 - Sími 412 5300

Strauhella 7, Hafnarfjörður
 Mhl. 02 - Geymsluhúsnæði

Grunnmynd & skýringar

Bláttölur:	1:65	Bláttölur:	DL24 033
GTG	Bláttölur:	Bláttölur:	1
Bláttölur:	21.08.2024	Bláttölur:	

Netfangið: Bjarni H. Ingibjörnsson
 Byggingartæknifræðingur
 KÍ 030851-2729

301

No.	Heiti	Stærð	Uppskaf
A100	Aðaldrögn og byggingarþolning	1:50	17.03.2024
A101	Stærðarmáttir	1:50	17.03.2024
A102	Gröndregna 1. flokkur	1:100	17.03.2024
A103	Múrteikning og gólftegundir	1:100	17.03.2024
A104	Útlit	1:100	17.03.2024
A105	Útblíðningarskrá	1:100	17.03.2024

Aukur: Hönnuðarritir Dagskrá: Aukur

Skýringar:
Öll mál eru í millimötum nema annað sé tekið tillit til.

X - AE-116 vinklar

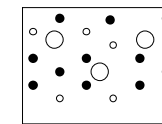

Negling í súlu/bita nærri enda:

11 stk. 40/50 kambasaurur

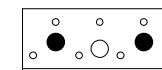

Í stólin:

2 stk. M12x100 mm múrboltar

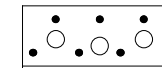

Negling í súlu/bita fjarri enda:

7 stk. 40/50 kambasaurur

Þar sem bitir/stöð kemur að hurð eða glugga skal setja 3 stk. Tréskrufur 6.0x140mm þora skal fyrir súlu/flögg.

Sérmynd 1 Mkv. 1:10

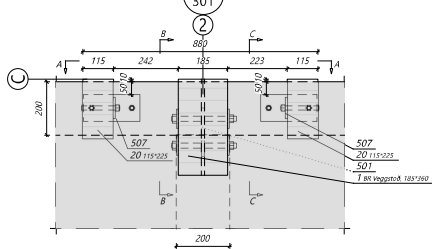

Sérmynd 2 Mkv. 1:10

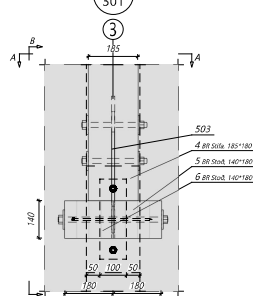

Sníð A-A

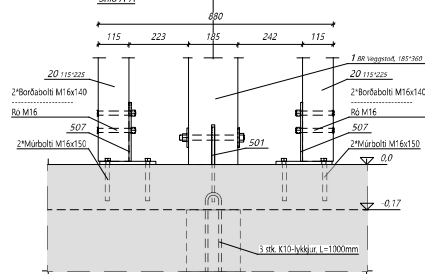

Sníð B-B

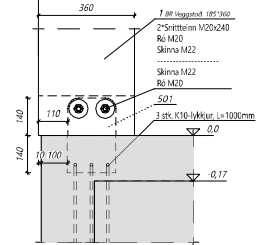

Sníð C-C

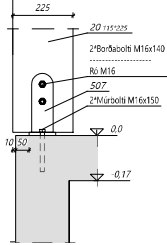

Sníð A-A

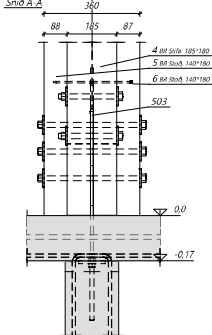

Sníð B-B

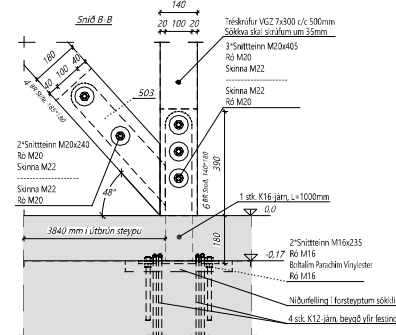

Sérmynd 3 Mkv. 1:10

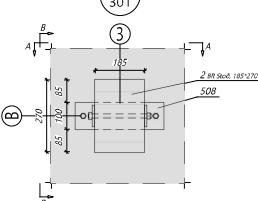

Sérmynd 4 Mkv. 1:10

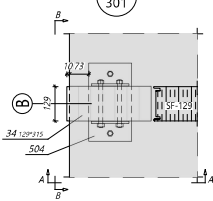

Sníð A-A

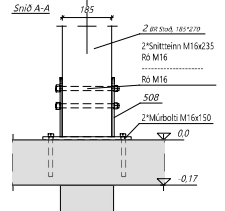

Sníð B-B

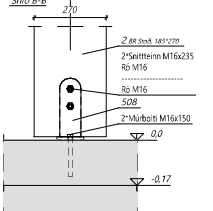

Sníð A-A

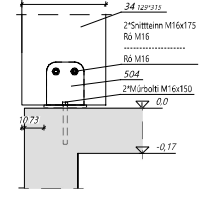

Sníð B-B

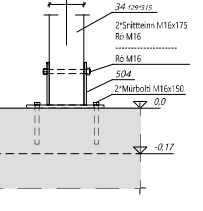

Sérmynd 5 Mkv. 1:10

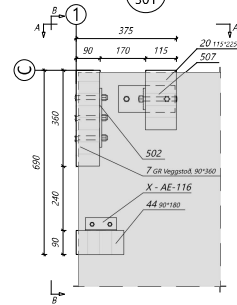

Sníð A-A

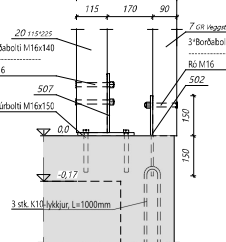

Sníð B-B

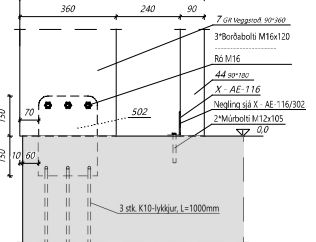

Öll mál eru í millimötum nema annað sé tekið tillit til. Uppskafur: Mál

Útg.	Dags.	Þýðing	Byf
-	-	-	-

Limtævjörnet
Byggingarhluti - lýðing og 2-110 lýðing
Sími: 460510-1160 - Sími: 412 4300

Strauhella 7, Hafnarfjörður
Mhl. 02 - Geymsluhúsnæði

Sérmyndir

Skilfráttir:	Málaskrá:	Verkefnum:
GTG	1:10	DL24-033
Teiknari:	Byggingar:	Byggingar:
Bl	21.08.2024	1
Nafn höfundar:	302	
Bjarni H. Ingibergsson Byggingartekniáæfingur Kl. 0308651-2729		

Teikningskrá - aðalteikningar		Landnúmer: L313308	
Nr.	Heiti	Stærð	Stofudag
A100	Almennar byggingarþing	500	17.03.2024
A101	Stærðfræðing	100	17.03.2024
A102	Gerðing 1. tæpi	100	17.03.2024
A103	Múrtekni og stöngur	100	17.03.2024
A104	Útlit	100	17.03.2024
A105	Stærðfræðing	100	17.03.2024
Aukunúmer: _____		Dag: _____	

Skýringar:
 Öll mál eru í millimeter nema annað sé tekið fram.

Sérmynd 6
 301 Mkv. 1:10

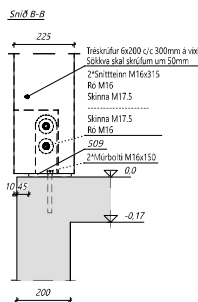
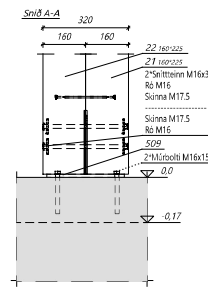
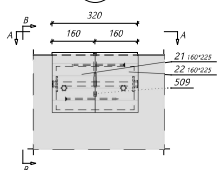

Sérmynd 7
 301 Mkv. 1:10

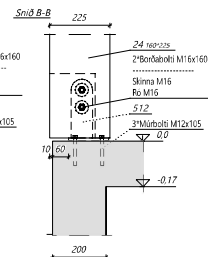
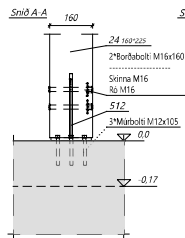
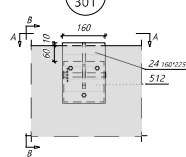

Sérmynd 8
 301 Mkv. 1:10

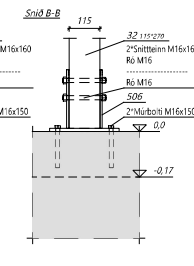
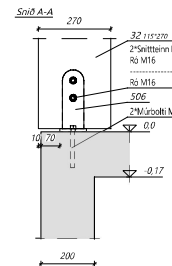
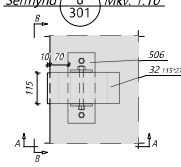

Sérmynd 9
 301 Mkv. 1:10

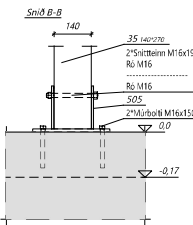
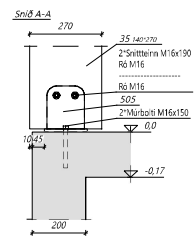
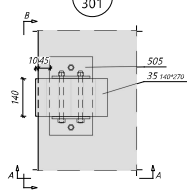

Sérmynd 10
 301 Mkv. 1:10

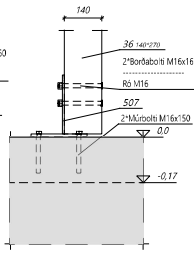
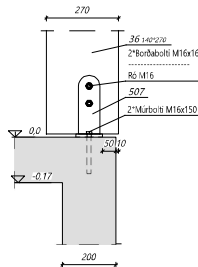
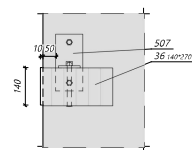

Útg.	Dag.	Þeyting	Bl. af
-	-	-	-

Úmfrá Vjrnnet
 Byggingarfræðing og stöngur
 KÍ 440310-1160 - Sími 412 4300

Netið vinnur
Straumhella 7, Hafnarfjörður
Mhl. 02 - Geymsluhúsnæði

Netið notar sigri
Sérmyndir

Teiknari	Stærð	Dagsetning	Bl. af
GTG	1:10	21.08.2024	1

Netið vinnur
 Bjarni H. Ingibergsson
 Byggingartæknifræðingur
 KÍ 030861-2729

303

Teikningarskrá - aðalteikningar

No.	Heiti	Stærð	Útgáfud.
A100	Ánnáttur og byggingarþing	1:50	12.01.2024
A101	Stærðarmál	1:100	12.01.2024
A102	Langmál 1. hæð	1:100	12.01.2024
A103	Mál á milli gæmsluvæðinga	1:100	12.01.2024
A104	Útlit	1:100	12.01.2024
A105	Útlit frá hlið	1:100	12.01.2024

Landnumr. L213308

Afritun höfundarrita

Dagst. Afritunar

Bitaskór BNT 90x180 við enda á öllum
límtres langbændum 90x225mm
Næging sjá sémynd: BNT 90x180/303

Bitaskór BN2 90x260 við enda á öllum
límtres langbændum 90x315mm
Næging sjá sémynd: BN2 90x260/303

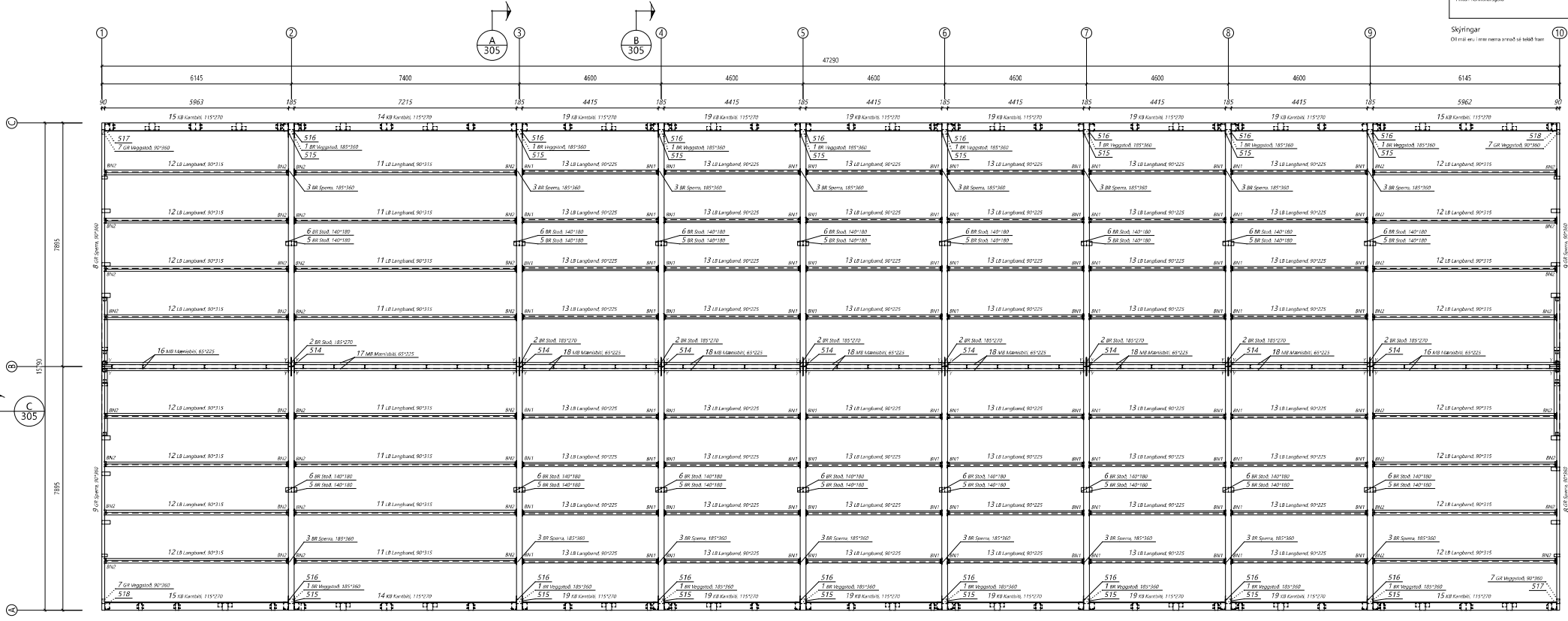

Dakmynd - Mkv. 1:65

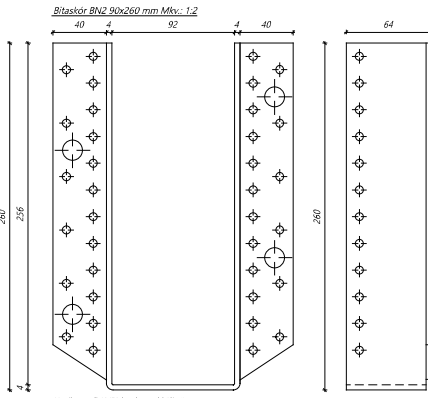
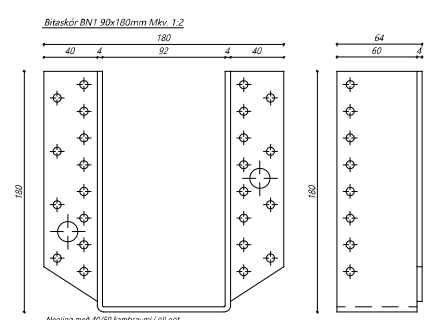

Öll rétt og ábyrgð er tekið tillit til af höfundinum og er hann ekki ábyrgur fyrir umhverfi.

Útg.	Dagst.	Brýgðing	Mf. af
-	-	-	-

Umfrætt
Björgvagnsvegur 2 · 110 Reykjavík
Sími 440 510 1160 · Sími 412 4300

Neti vefsins
Straumhella 7, Hafnarfjörður
Mhl. 02 - Geymsluhúsnæði

Neti teikningar
Pakmynd

Teiknari:	Málstafrar:	Verkefni:
GTG	1:65	DL24 033
Tekudagur:	Útgefið:	Bláddagur:
21.08.2024	1	

Neti vefsins
Bjarni H. Ingibergsson
Byggingarteknikráðgjafi
Vt. 0308651-2729

Stærð
304

Afritun höfundar

Dagst. Afritunar

Bj/Vetef/2024/Road-verkefni-2024-01/24033_Straumhella7_Mhl02_Bldetv01

Teikningarskrá - aðalteikningar Landnumar L213308

No.	Heiti	Stærð	Stofudagur
A100	Almúttunargönguþröngun	500	17.03.2024
A101	Stærðarmark	100	17.03.2024
A102	Stærðarmark 1. flokkur	100	17.03.2024
A103	Mál og litafráfarir	100	17.03.2024
A104	Útlit	100	17.03.2024
A105	Útlit af höndum	100	17.03.2024

Skýringar

Öll mál eru í millimetrum annað sé tekið fram.

19 KB Karaból, 115-270

7. flokkur, 48-260

Dagf. 10/2024

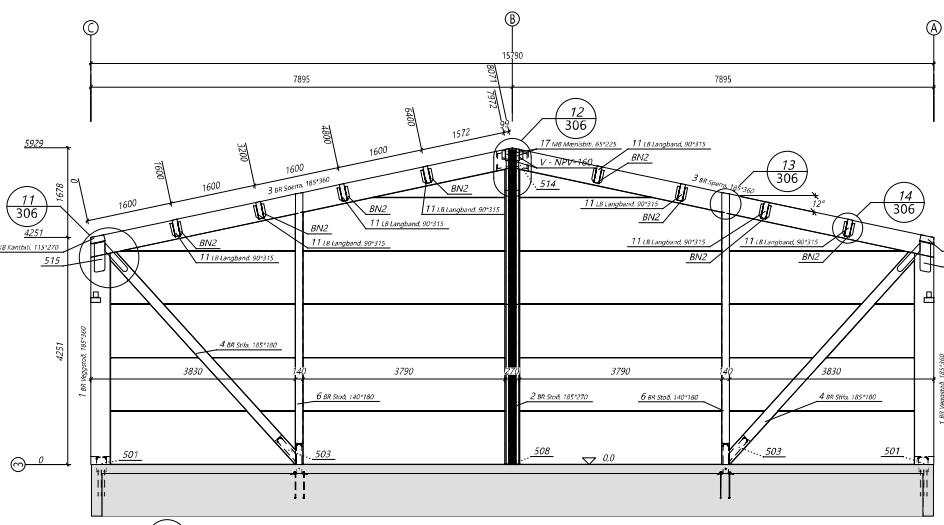

Dversnið A 301 Mkv. 1:50

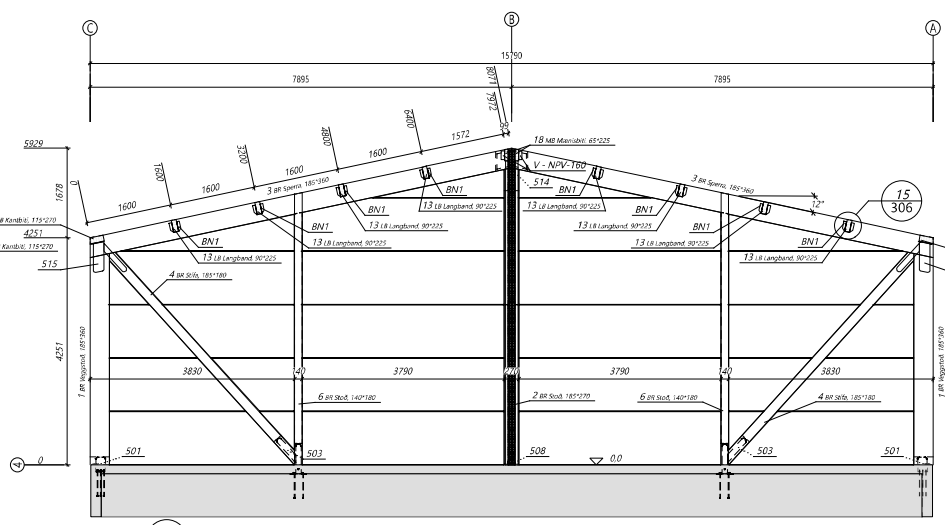

Dversnið B 301 Mkv. 1:50

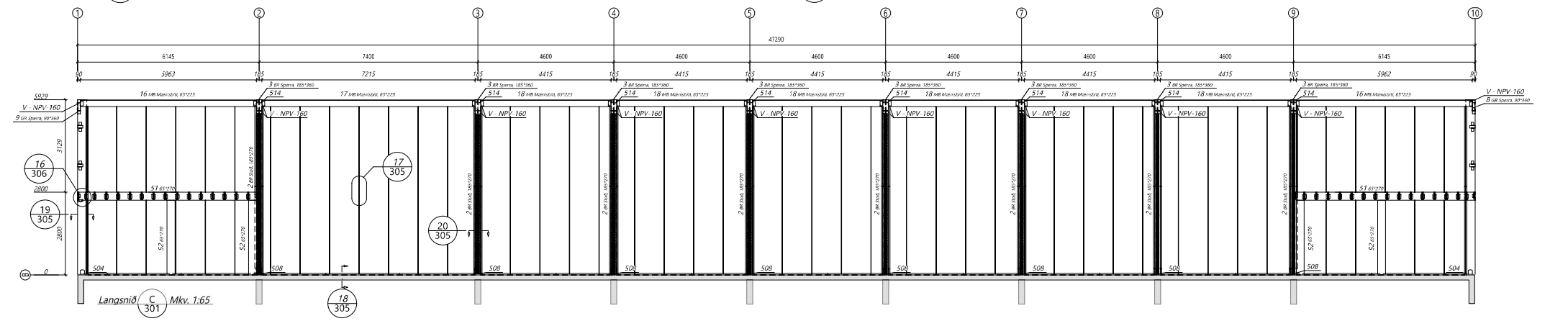

Langsníð C 301 Mkv. 1:65

Sermynd 17 305 Mkv. 1:10

Sjá nánari útfærslu á frágangi eininga á teikningu 405.

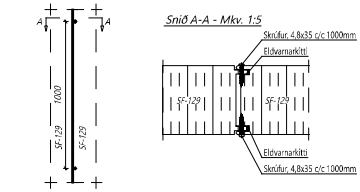

Sníð 18 305 Mkv. 1:10

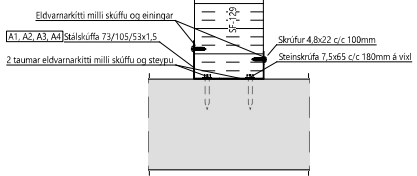

Sníð 19 305 Mkv. 1:10

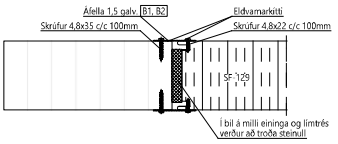

Sníð 20 305 Mkv. 1:10

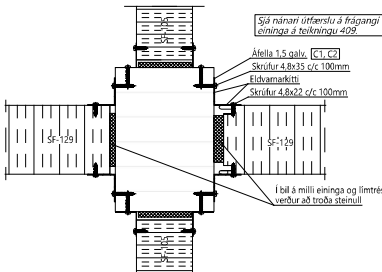

Öll mál og gálfur teikningu að hálfmálum í millimetrum annað sé tekið fram. Öll línur eru í millimetrum.

Út.	Dags.	Þýðing.	Br. af
-	-	-	-

Limtími
Byggingarást 1 - 110 hvítkvark
Kl. 46:50-1160 - Sími 412 3300

Stræmhella 7, Hafnarfjörður
Mhl. 02 - Geymsluhúsnæði

Netfangið
Byggingarfulltrúi
Bjarni H. Ingilbergsson
Byggingartæknifræðingur
Kl. 13:00-17:00

305



Samþykkt
Hafnarfjörður
Byggingarfulltrúi

Teikningarskrá - aðalleikningar Landnumar L213303

No.	Heiti	Stærð	Stofn/af
A100	Stærðarmálning	1:50	1:20 000
A101	Stærðarmálning	1:50	1:20 000
A102	Stærðarmálning	1:50	1:20 000
A103	Stærðarmálning	1:50	1:20 000
A104	Stærðarmálning	1:50	1:20 000
A105	Stærðarmálning	1:50	1:20 000
A106	Stærðarmálning	1:50	1:20 000
A107	Stærðarmálning	1:50	1:20 000
A108	Stærðarmálning	1:50	1:20 000
A109	Stærðarmálning	1:50	1:20 000
A110	Stærðarmálning	1:50	1:20 000

Skýringar
Öll mál eru í millimétrum nema annað sé háð frá.

Y - AB-105 vinklar

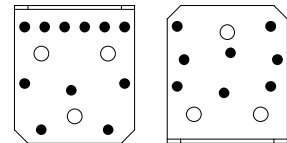

Negling í súlu/bita fjárrí enda
11 stk. 40/50 kambasáumur

Negling í súlu/bita nærri enda
8 stk. 40/50 kambasáumur

Far sem bita/stób kemur að hurð eða glugga skal setja 3 stk. vinstrikrúur 6x140mm bora skal fyrir skrufullegg.

V - NPV-160 vinklar

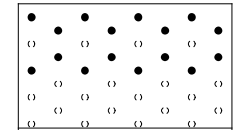

Negling í súlu/bita (nærri enda)
16 stk. 40/50 kambasáumur

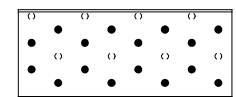

Negling í súlu/bita (fjárrí enda)
16 stk. 40/50 kambasáumur

Sérmynd 11 Mkv. 1:10

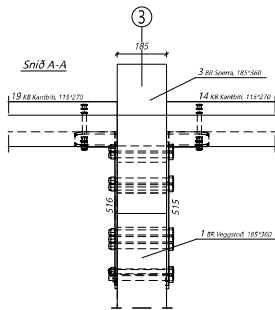
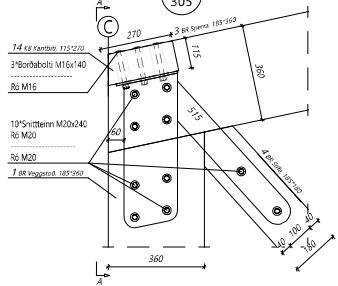

Sérmynd 12 Mkv. 1:10

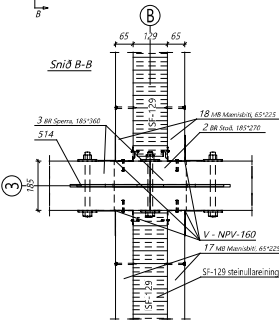
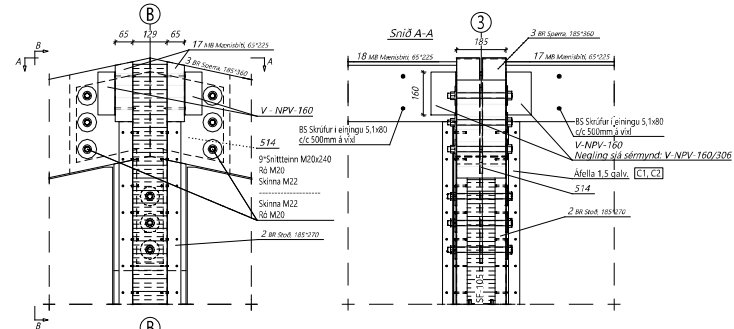

Sérmynd 13 Mkv. 1:10

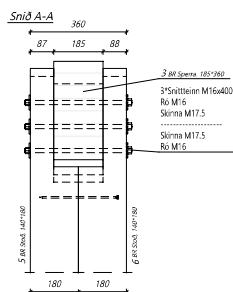
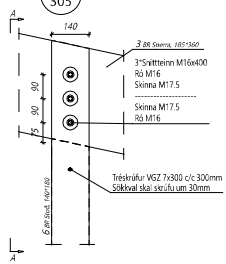

Sérmynd 16 Mkv. 1:10

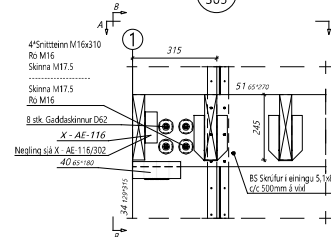

Sníð A-A

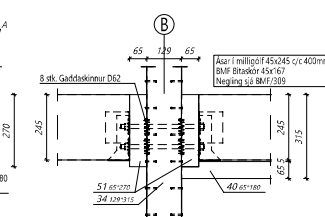

Sníð B-B

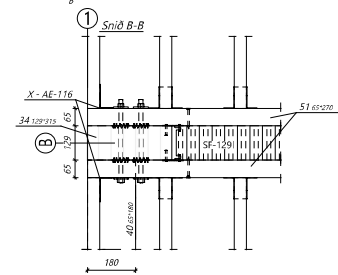

Staðsetning bolta í gálfbita

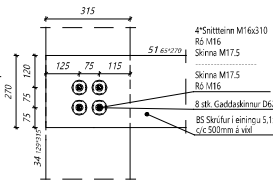

Sérmynd 14 Mkv. 1:10

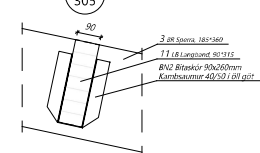

Sérmynd 15 Mkv. 1:10

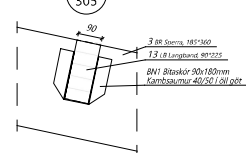

Öll mál eru í millimétrum nema annað sé háð frá.

Útg.	Dagur	Þýðing	Br. af
-	-	-	-



Úmfræðingur
Byggingarást. - langhalla 2 - 110 húsnæðing
hl. 440310-1160 - Sími 412 1300

Neti vefs

Straumhella 7, Hafnarfjörður
Mhl. 02 - Geymsluhúsnæði

Neti skýringar

Sérmyndir

Skilaskv. nr.	Stærðarmál	Stærðarmál
GTG	1:10	DL24 033
Þráttarmál	Byggingar	Byggingar
Bl	21.08.2024	1

Neti höfundar
Bjarni H. Ingilbergsson
Byggingararkitektfiræðingur
hl. 1308651-2729

306

Neti höfundar



Teikningarskrá - aðalteikningar

No.	Heiti	Stærð	Útgáfud.
A100	Almennar byggingarþingir	500	17.01.2024
A101	Stærðarmál	1000	17.01.2024
A102	Stærðarmál 1. hæð	1000	17.01.2024
A103	Móttæk og gæðingur	1000	17.01.2024
A104	Útlit	1000	17.01.2024
A105	Útgerðarmál	1000	17.01.2024

Landnumur: L313.008

Skýringar

Öll mál og stærðir eru í millimetrum nema annars sé tekið tillit til.

Aukur: Hönnuðingir Dagur: Hönnur

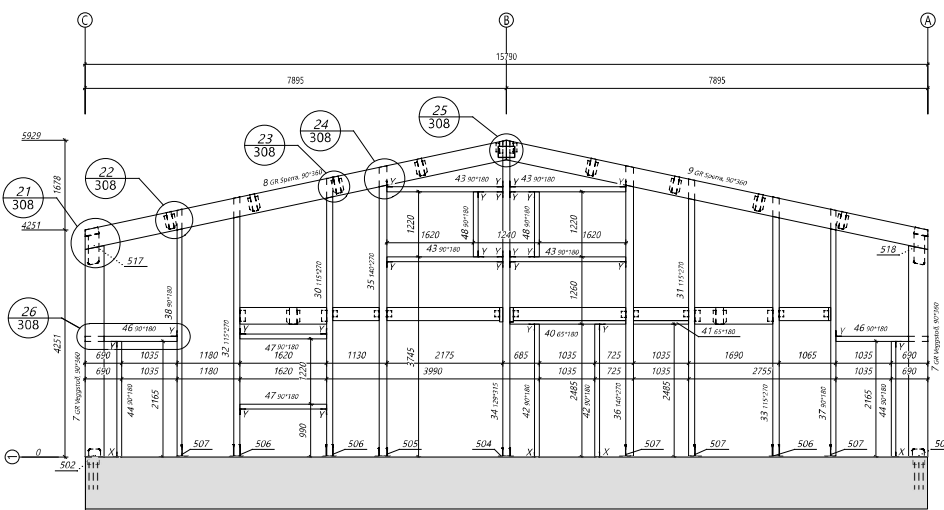

Ásýnd norðurfalls - Mkv. 1:50

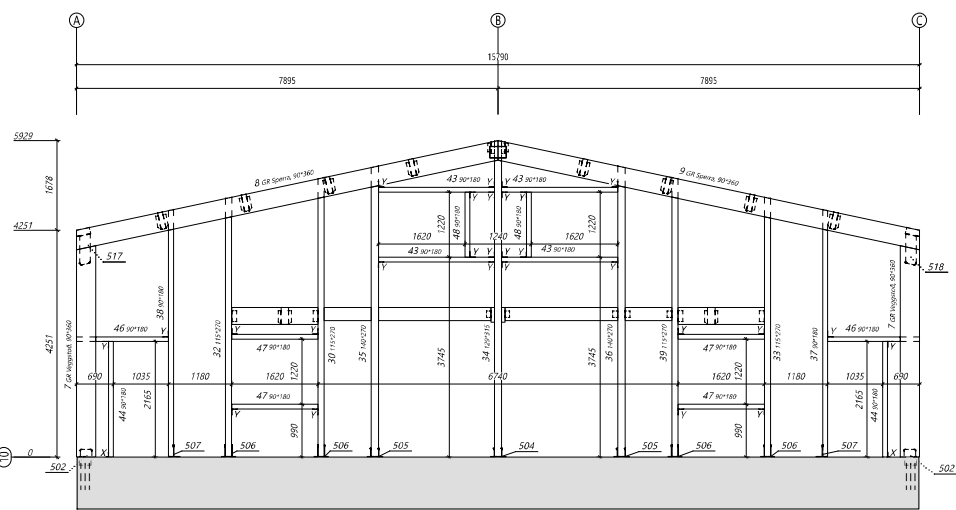

Ásýnd suðurfalls - Mkv. 1:50

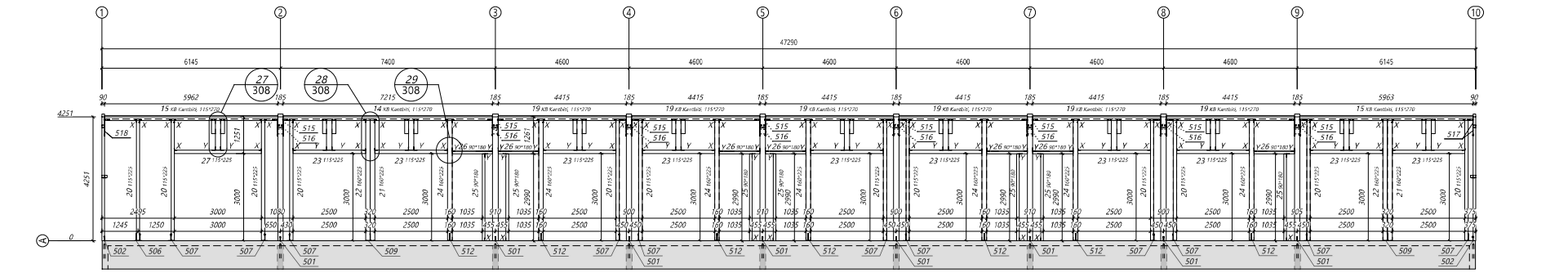

Ásýnd austurhlíðar - Mkv. 1:75

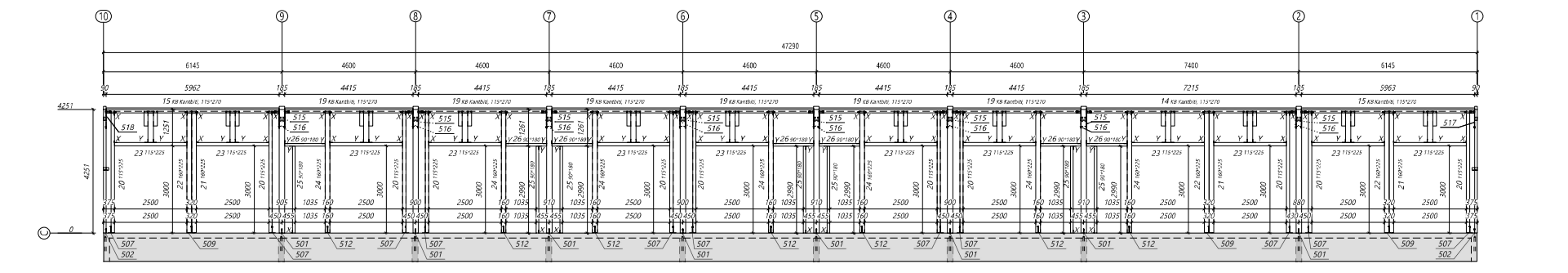

Ásýnd vesturhlíðar - Mkv. 1:75

Út.	Dags.	Þeyting	St. af
-	-	-	-



Þingsmiðjuleið - Langhóla 2 - 110 Reykjavík
Sími: 460.510-1160 - Sími: 412.1300

Netið verur:
Strauhella 7, Hafnarfjörður
Mhl. 02 - Geymsluhúsnæði

Netið verður:
Ásýndir

Skilríki nr.:	Málsvæði:	Verkefni nr.:
GTG	1:75, 1:50	DL24.033
Útgáfudagur:	Byggingarátt:	Bl. af
21.08.2024	1	-

Netið verður:
Bjarni H. Ingibergsson
Byggingarteknikrafélagur
Kl. 03.08.651-2729

307

Teikningarskrá - aðalteikningar				Landnúmer: L213.308
Nr.	Heiti	Stærð	Útgáfud.	
A100	Stærðarmyndir byggingarþings	300	17.03.2024	
A101	Stærðarmyndir	100	17.03.2024	
A102	Stærðarmyndir 1. þings	100	17.03.2024	
A103	M16 skrautskrá	100	17.03.2024	
A104	Skrautskrá	100	17.03.2024	
A105	Skrautskrá	100	17.03.2024	
A106	Skrautskrá	100	17.03.2024	
A107	Skrautskrá	100	17.03.2024	
A108	Skrautskrá	100	17.03.2024	
A109	Skrautskrá	100	17.03.2024	
A110	Skrautskrá	100	17.03.2024	

Skiptingir
Öll mál eru í minnri mál og sé tekið tillit til.

Þar sem hliðar hafa verið tekið tillit til þess að slökkvili
skal vera 3 stk. tekið á 6. og 8. hæð 160mm
boka skal fyrir slökkvili.

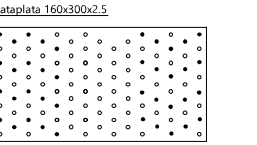

Gataplata 160x300x2.5

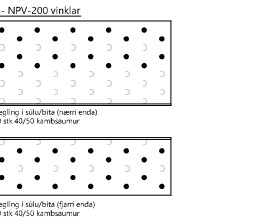

Z - NPV-200 vinklar

Útg.	Dag.	Brýgning	Bl. af
-	-	-	-



Byggingarhluti - höfnun 2 - 110 höfnun
Kt: 440.510-1160 - Sími: 412.1300

Strauhella 7, Hafnarfjörður Mhl. 02 - Geymsluhúsnæði

Þessi skýringar

Sérmyndir

Skýringar:	Málstafr:	Skýringar:	Bl. af
GTG	1:10	DL24 033	
Bl. af	Skýringar:	Bl. af	
Bl. af	Skýringar:	Bl. af	

Netfangið: Bjarni H. Ingibergsson Byggingartekni/ráðgjafi Kt. 0308651-2729

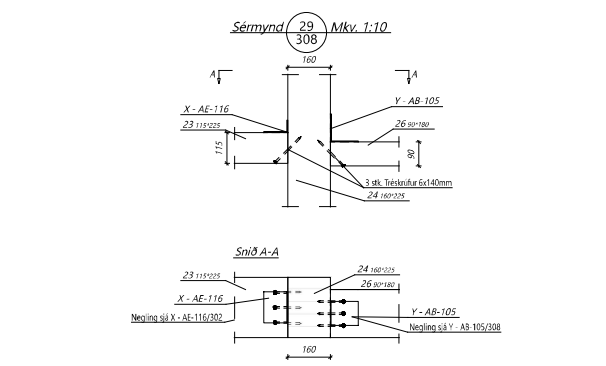
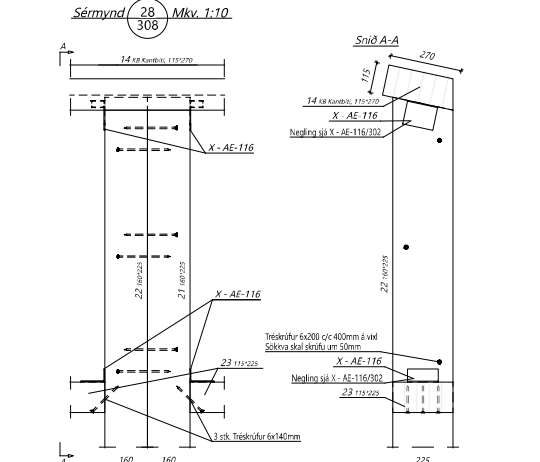
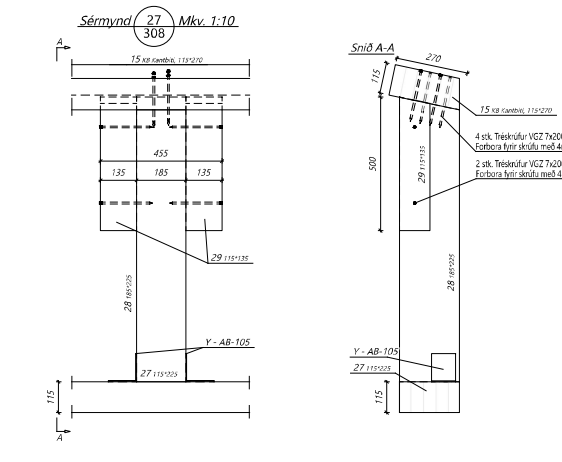
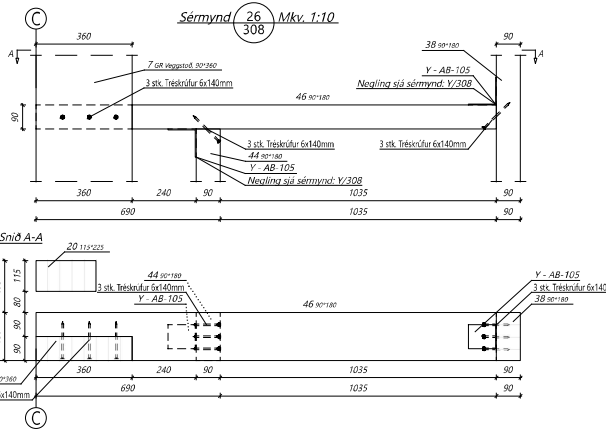
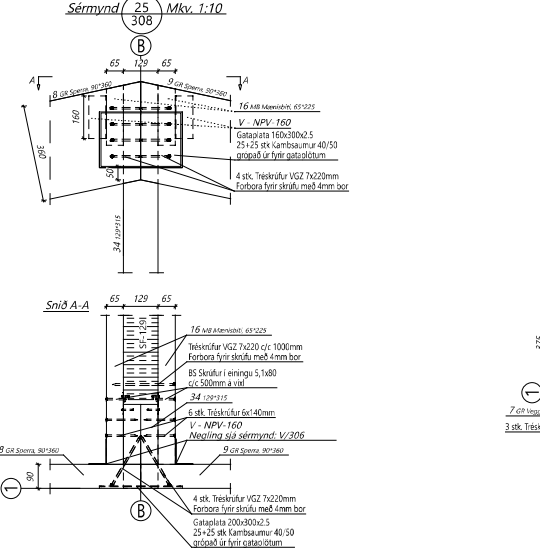
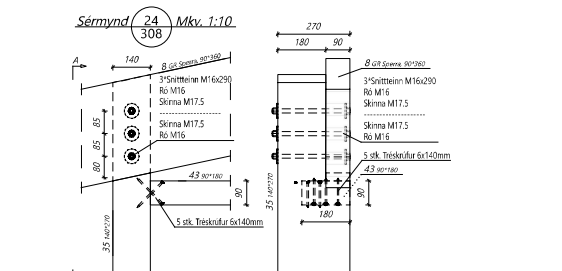
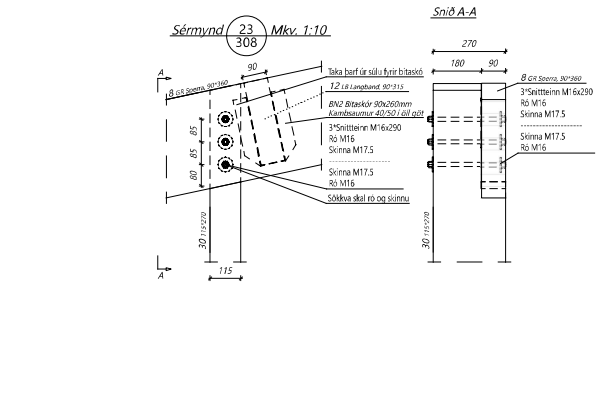
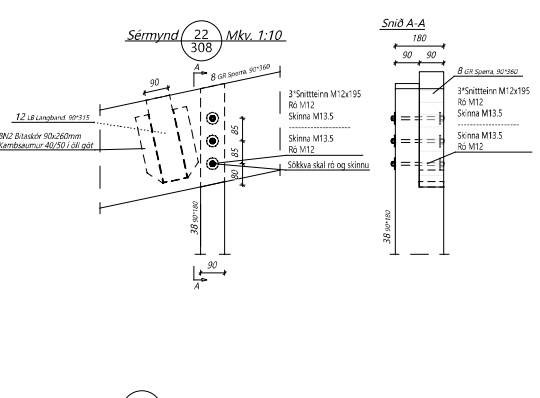
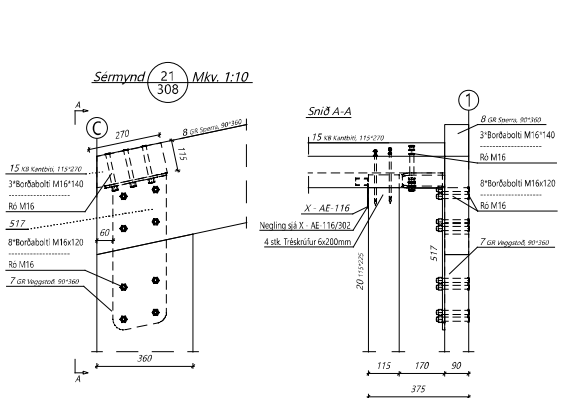

Teikningarskrá - aðalteikningar		Látnúmer: L213.308	
Nr.	Heiti	Staður	Stofn
A100	Ársmálning og byggingarhúð	309	12.01.2024
A101	Stærðfræðingur	309	12.01.2024
A102	Gröfninga 1. flokkur	309	12.01.2024
A103	Málning og húðing	309	12.01.2024
A104	Útlit	309	12.01.2024
A105	Örverndingur	309	12.01.2024

Skýringar
Öll mál og litir eru á milli nema annars sé tekið tillit til.

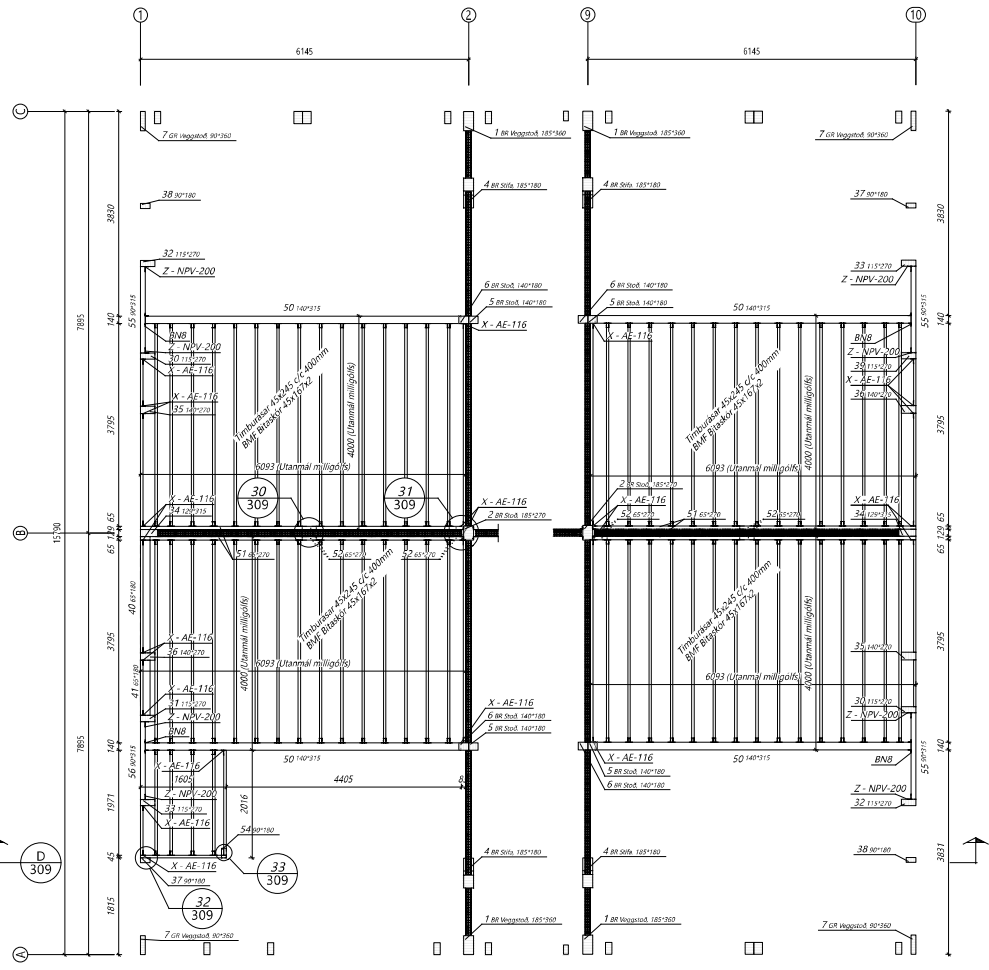

Grunnmynd millipóls - Mkv. 1:50

Sérmynd 30 Mkv. 1:10

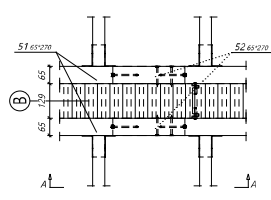

Sérmynd 31 Mkv. 1:10

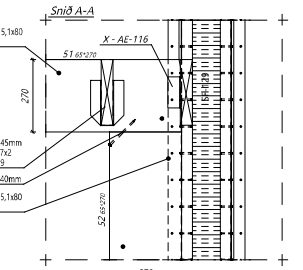
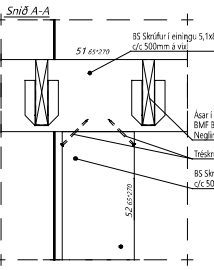
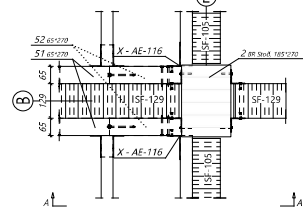

Sérmynd 32 Mkv. 1:10

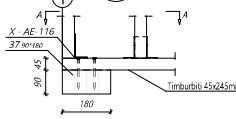

Sérmynd 33 Mkv. 1:10

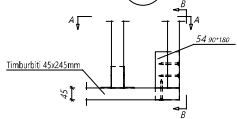

Sérmynd 34 Mkv. 1:10

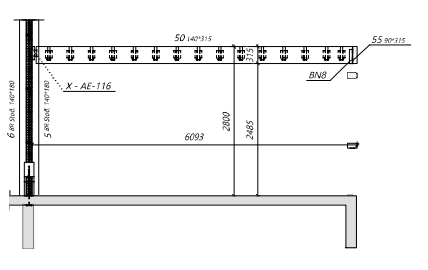
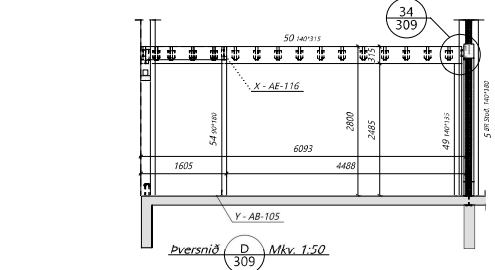
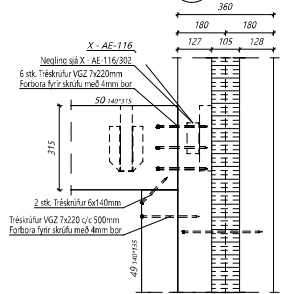

Þversnið D Mkv. 1:50

Bitaskór BN8 140x260 mm Mkv. 1:2

BMF Bitaskór 45x167x2

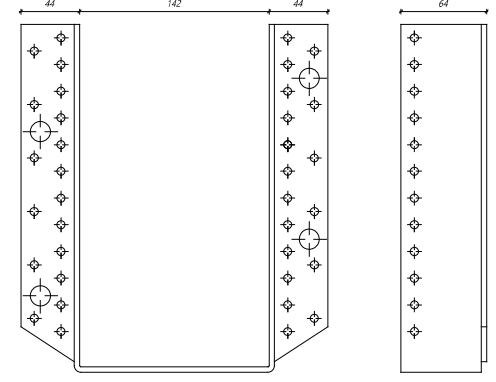
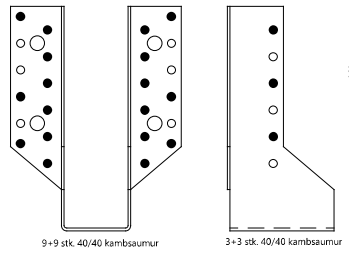

Útg.	Dagur	Brýgging	Bl. af
-	-	-	-

8000000000 - Símanúmer 2 - 110 Nýbýskirkja
 440510-1160 - Sími 412 3300

Strauhella 7, Hafnarfjörður
Mhl. 02 - Geymsluhúsnæði

Milligölf - Grunnmynd, þversnið & sérmyndir

Teiknari:	Stærðfræðingur:	Verkefni:
GTG	1:50, 1:10	DL24 033
Bl.	21.08.2024	1

Netfang: Bjarni H. Ingilbergsson
 Byggingarteknikfræðingur
 KÍ 0308651-2729

309



Teikningarskrá - aðalteikningar		Landnúmer: L213308	
Nr.	Heiti	Stærð	Útgáfud.
A100	Stærðarmál og byggingarhæðir	1:50	17.03.2024
A101	Stærðarmál	1:50	17.03.2024
A102	Grunnmynd 1. þg.	1:100	17.03.2024
A103	Múrskil og stöðsetningar	1:100	17.03.2024
A104	St.	1:100	17.03.2024
A105	Útstærðarmál	1:100	17.03.2024

Skýringar
Öll mál eru í mm nema annað sé tekið fram.

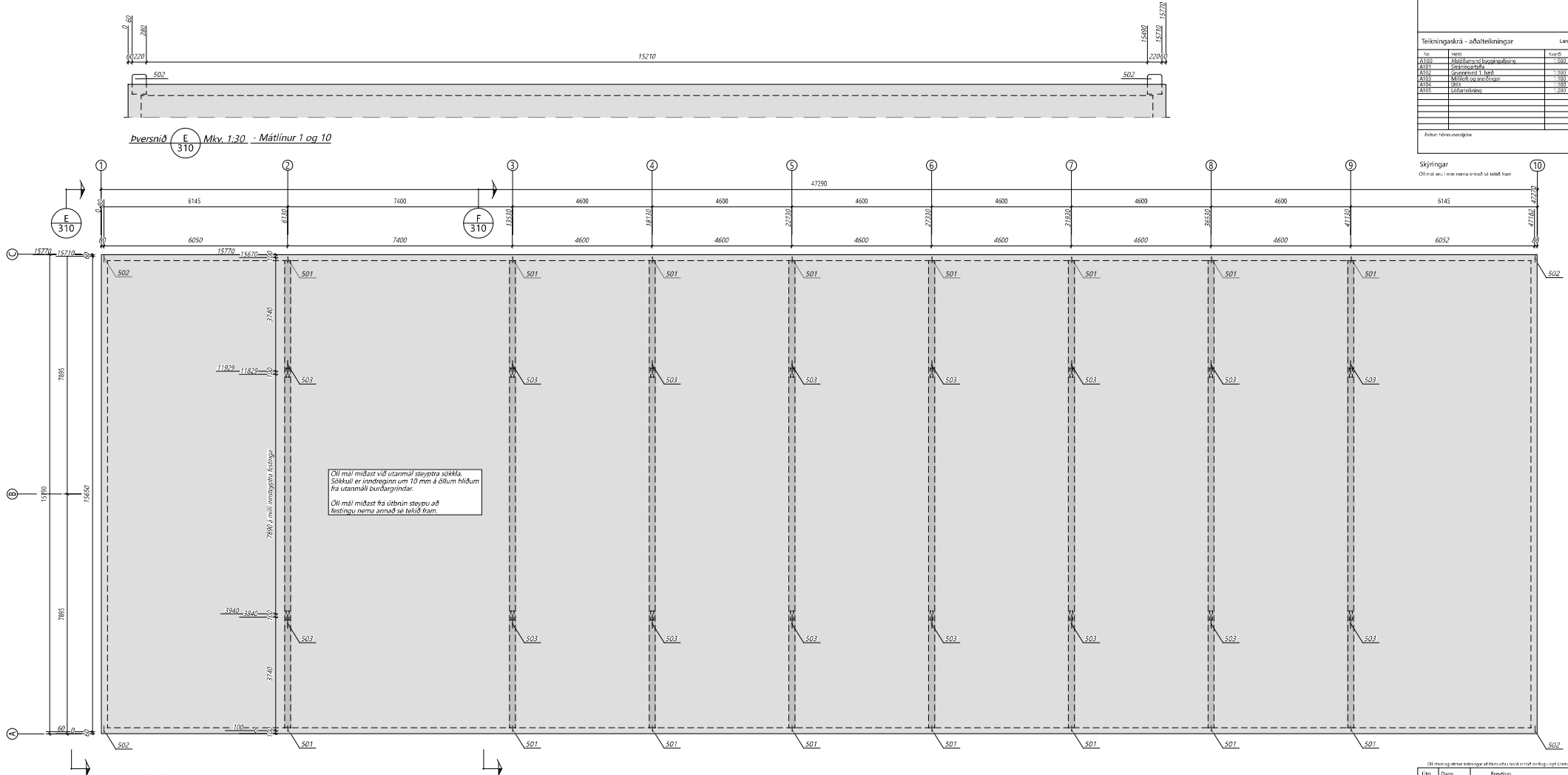

Grunnmynd - Mkv. 1:65

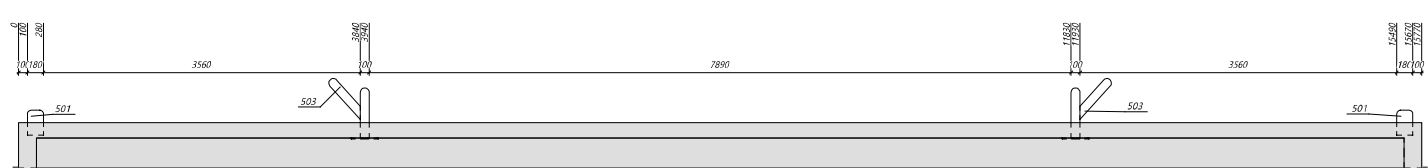

Pversnið F Mkv. 1:30 - Mátlinur 2-9

INNSTEYPTAR FESTINGAR

Vanda skal frágang og stöðsetningu innsteyptra festinga. Ath. að hreinsa steypuleifar af festingum þegar steypuvinnu er lokið.

Nikkæmiskrúfur við stöðsetningu festinga.
Stöðsetning í hæð og í plani +/- 5 mm

K10 lykjur í festingum - nema annað sé tekið fram

Útg.	Dags.	Þeyting	Br. af
-	-	-	-

LimtEyrnet
Byggingarstíll - lýnghella 2 - 110 lýspörk
Kf: 440310-1160 - Sími: 412 4300

Strauhella 7, Hafnarfjörður
Mhl. 02 - Geymsluhúsnæði

Grunnmynd - Innsteyptra festingar

Skilríki nr.	Málaskoð.	Vinnuáætlun:
GTG	1.65, 1.30	DL24 033
Þekktari:	Byggingarstíll:	Byggingarstíll:
B1	21.08.2024	1

Nafn höfundar:
Bjarni H. Ingilbergsson
Byggingartæknifræðingur
Kf: 030861-2729

Bláttölva: **310**

Þeg. arkitekt

Teikningaskrá - aðalteikningar				Landnumar: L313308
Nr.	heiti	skorid	Útgáfud.	
PL100	Löngingarmark	3	17.03.2024	
PL101	Löngingarmark	1	17.03.2024	
PL102	Löngingarmark 1. flokkur	1	17.03.2024	
PL103	Stálflötur	1	17.03.2024	
PL104	Löngingarmark	1	17.03.2024	
PL105	Löngingarmark	1	17.03.2024	

Skýringar
Öll mál eru í mm nema annað sé tekið fram.
Stálgæði: smíðastíla er S235 nema annað sé tekið fram.
Lagfylling þar til í smíði plötum og stálbeiningum tekið gæta er x/1 mm.
Stálur skulu þaflögðast með 1-5 mm nema annað sé tekið fram.
Allt stál skal galvanískt með smíði koleim.

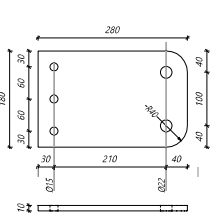

Nr. 501
Prófill: PL10*180
Samtals: 16 stk.

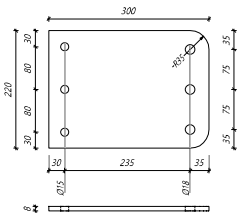

Nr. 502
Prófill: PL8*220
Samtals: 4 stk.

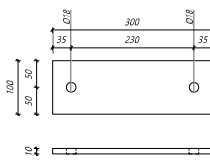

Nr. 503-1
Prófill: FL100*10
Samtals: 16 stk.

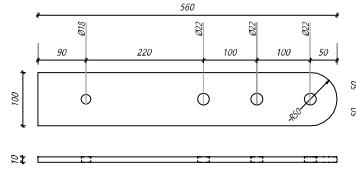

Nr. 503-2
Prófill: PL10*100
Samtals: 16 stk.

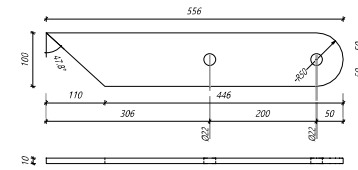

Nr. 503-3
Prófill: PL10*100
Samtals: 16 stk.

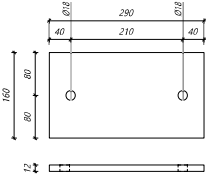

Nr. 504-1
Prófill: PL12*160
Samtals: 10 stk.

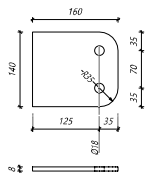

Nr. 504-2
Prófill: PL8*140
Samtals: 10 stk.

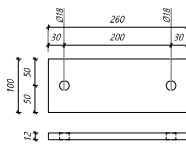

Nr. 506-1
Prófill: FL100*12
Samtals: 8 stk.

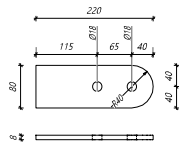

Nr. 506-2
Prófill: PL8*80
Samtals: 79 stk.

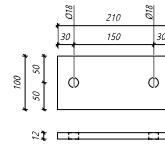

Nr. 507-1
Prófill: FL100*12
Samtals: 28 stk.

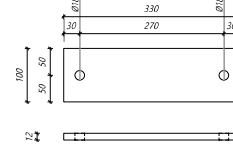

Nr. 508-1
Prófill: FL100*12
Samtals: 8 stk.

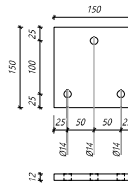

Nr. 512-1
Prófill: FL150*12
Samtals: 14 stk.

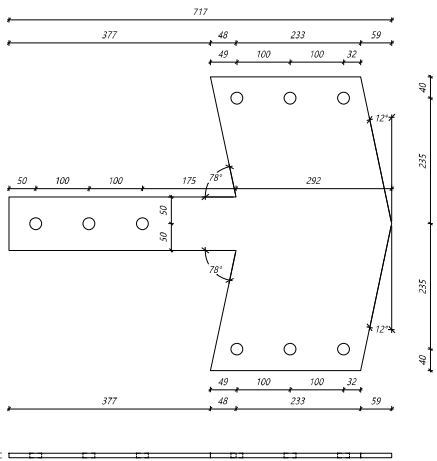

Nr. 514
Prófill: PL8*550
Samtals: 8 stk.

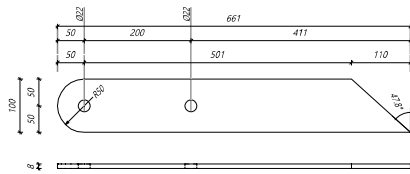

Nr. 515-1
Prófill: PL8*100
Samtals: 32 stk.

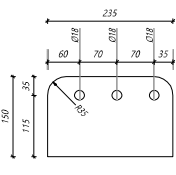

Nr. 515-2
Prófill: PL8*150
Samtals: 36 stk.

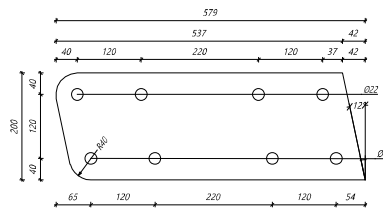

Nr. 515-3
Prófill: PL8*200
Samtals: 32 stk.

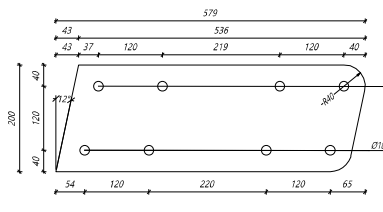

Nr. 517-1
Prófill: PL8*200
Samtals: 4 stk.

Útg.	Dagur	Þýðing	Bl. af
-	-	-	-

Öll mál og þolur tekið gæta að hámarki frá höndunni ef ekki tekið sérstök tillit til. Ummáttun er í mm.

Límtæ Vjrnnet
Byggingarhluti - lýðing 2 - 110 lýðing
Sími: 460 510 1160 - Sími: 412 5300

Netið verur:
Strauhella 7, Hafnarfjörður
Mhl. 02 - Geymsluhúsnæði

Netið verður:
Stálfestingar - framleiðsluteikningar

Skilaskjal nr.:	Málaskvæði:	Verkefni:
GTG	1:5	DL24-033
Útgáfudagur:	Útgáfudagur:	Bl. af heildarbl.
Bl.	21.08.2024	1

Netið verður:
Bjarni H. Ingilbergsson
Byggingartæknifræðingur
Sími: 696 51 2729

Bl. af heildarbl.: **361**

Netið verður:
Bjarni H. Ingilbergsson
Byggingartæknifræðingur
Sími: 696 51 2729

Netið verður:
Bjarni H. Ingilbergsson
Byggingartæknifræðingur
Sími: 696 51 2729

Teikningarskrá - aðalteikningar		Landnúmer: L213308	
Nr.	Heiti	Stærð	Útgáfud.
A100	Stálbygging byggisambúnaðs	500	17.03.2024
A101	Stálbygging	100	17.03.2024
A102	Stálbygging 1. hæð	100	17.03.2024
A103	Stálbygging 2. hæð	100	17.03.2024
A104	Stálbygging 3. hæð	100	17.03.2024
A105	Stálbygging 4. hæð	100	17.03.2024
A106	Stálbygging 5. hæð	100	17.03.2024
A107	Stálbygging 6. hæð	100	17.03.2024
A108	Stálbygging 7. hæð	100	17.03.2024
A109	Stálbygging 8. hæð	100	17.03.2024
A110	Stálbygging 9. hæð	100	17.03.2024
A111	Stálbygging 10. hæð	100	17.03.2024
A112	Stálbygging 11. hæð	100	17.03.2024
A113	Stálbygging 12. hæð	100	17.03.2024
A114	Stálbygging 13. hæð	100	17.03.2024
A115	Stálbygging 14. hæð	100	17.03.2024
A116	Stálbygging 15. hæð	100	17.03.2024
A117	Stálbygging 16. hæð	100	17.03.2024
A118	Stálbygging 17. hæð	100	17.03.2024
A119	Stálbygging 18. hæð	100	17.03.2024
A120	Stálbygging 19. hæð	100	17.03.2024
A121	Stálbygging 20. hæð	100	17.03.2024
A122	Stálbygging 21. hæð	100	17.03.2024
A123	Stálbygging 22. hæð	100	17.03.2024
A124	Stálbygging 23. hæð	100	17.03.2024
A125	Stálbygging 24. hæð	100	17.03.2024
A126	Stálbygging 25. hæð	100	17.03.2024
A127	Stálbygging 26. hæð	100	17.03.2024
A128	Stálbygging 27. hæð	100	17.03.2024
A129	Stálbygging 28. hæð	100	17.03.2024
A130	Stálbygging 29. hæð	100	17.03.2024
A131	Stálbygging 30. hæð	100	17.03.2024
A132	Stálbygging 31. hæð	100	17.03.2024
A133	Stálbygging 32. hæð	100	17.03.2024
A134	Stálbygging 33. hæð	100	17.03.2024
A135	Stálbygging 34. hæð	100	17.03.2024
A136	Stálbygging 35. hæð	100	17.03.2024
A137	Stálbygging 36. hæð	100	17.03.2024
A138	Stálbygging 37. hæð	100	17.03.2024
A139	Stálbygging 38. hæð	100	17.03.2024
A140	Stálbygging 39. hæð	100	17.03.2024
A141	Stálbygging 40. hæð	100	17.03.2024
A142	Stálbygging 41. hæð	100	17.03.2024
A143	Stálbygging 42. hæð	100	17.03.2024
A144	Stálbygging 43. hæð	100	17.03.2024
A145	Stálbygging 44. hæð	100	17.03.2024
A146	Stálbygging 45. hæð	100	17.03.2024
A147	Stálbygging 46. hæð	100	17.03.2024
A148	Stálbygging 47. hæð	100	17.03.2024
A149	Stálbygging 48. hæð	100	17.03.2024
A150	Stálbygging 49. hæð	100	17.03.2024
A151	Stálbygging 50. hæð	100	17.03.2024
A152	Stálbygging 51. hæð	100	17.03.2024
A153	Stálbygging 52. hæð	100	17.03.2024
A154	Stálbygging 53. hæð	100	17.03.2024
A155	Stálbygging 54. hæð	100	17.03.2024
A156	Stálbygging 55. hæð	100	17.03.2024
A157	Stálbygging 56. hæð	100	17.03.2024
A158	Stálbygging 57. hæð	100	17.03.2024
A159	Stálbygging 58. hæð	100	17.03.2024
A160	Stálbygging 59. hæð	100	17.03.2024
A161	Stálbygging 60. hæð	100	17.03.2024
A162	Stálbygging 61. hæð	100	17.03.2024
A163	Stálbygging 62. hæð	100	17.03.2024
A164	Stálbygging 63. hæð	100	17.03.2024
A165	Stálbygging 64. hæð	100	17.03.2024
A166	Stálbygging 65. hæð	100	17.03.2024
A167	Stálbygging 66. hæð	100	17.03.2024
A168	Stálbygging 67. hæð	100	17.03.2024
A169	Stálbygging 68. hæð	100	17.03.2024
A170	Stálbygging 69. hæð	100	17.03.2024
A171	Stálbygging 70. hæð	100	17.03.2024
A172	Stálbygging 71. hæð	100	17.03.2024
A173	Stálbygging 72. hæð	100	17.03.2024
A174	Stálbygging 73. hæð	100	17.03.2024
A175	Stálbygging 74. hæð	100	17.03.2024
A176	Stálbygging 75. hæð	100	17.03.2024
A177	Stálbygging 76. hæð	100	17.03.2024
A178	Stálbygging 77. hæð	100	17.03.2024
A179	Stálbygging 78. hæð	100	17.03.2024
A180	Stálbygging 79. hæð	100	17.03.2024
A181	Stálbygging 80. hæð	100	17.03.2024
A182	Stálbygging 81. hæð	100	17.03.2024
A183	Stálbygging 82. hæð	100	17.03.2024
A184	Stálbygging 83. hæð	100	17.03.2024
A185	Stálbygging 84. hæð	100	17.03.2024
A186	Stálbygging 85. hæð	100	17.03.2024
A187	Stálbygging 86. hæð	100	17.03.2024
A188	Stálbygging 87. hæð	100	17.03.2024
A189	Stálbygging 88. hæð	100	17.03.2024
A190	Stálbygging 89. hæð	100	17.03.2024
A191	Stálbygging 90. hæð	100	17.03.2024
A192	Stálbygging 91. hæð	100	17.03.2024
A193	Stálbygging 92. hæð	100	17.03.2024
A194	Stálbygging 93. hæð	100	17.03.2024
A195	Stálbygging 94. hæð	100	17.03.2024
A196	Stálbygging 95. hæð	100	17.03.2024
A197	Stálbygging 96. hæð	100	17.03.2024
A198	Stálbygging 97. hæð	100	17.03.2024
A199	Stálbygging 98. hæð	100	17.03.2024
A200	Stálbygging 99. hæð	100	17.03.2024
A201	Stálbygging 100. hæð	100	17.03.2024

Skýringar
Öll mál eru í millimetrum nema annað sé tekið fram.
Stærðir eru á milli höndum er 2,5 mm nema annað sé tekið fram.
Línufylling er í milli plötva og stálbyggingar.
Stærðir eru á milli höndum er 2,5 mm nema annað sé tekið fram.
Öll stál skal galvaniserað með 250 g/m².

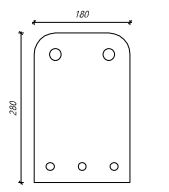

Stálfesting 501
Samtals: 16 stk

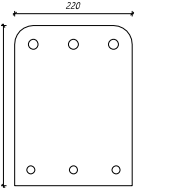

Stálfesting 502
Samtals: 4 stk

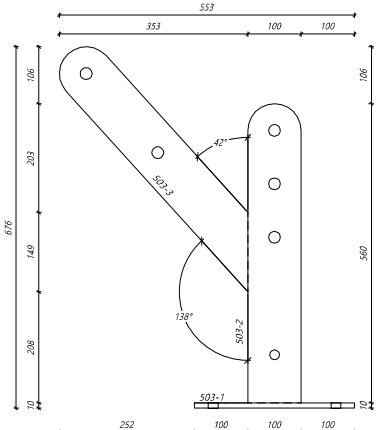
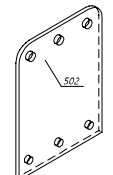
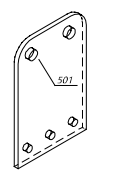

Stálfesting 503
Samtals: 16 stk

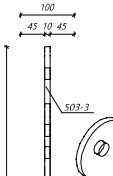

Stálfesting 503-3
Samtals: 2 stk

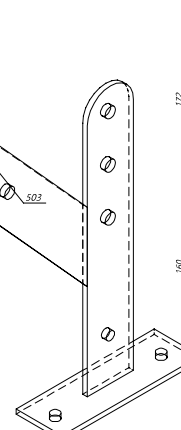

Stálfesting 504
Samtals: 2 stk

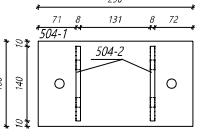
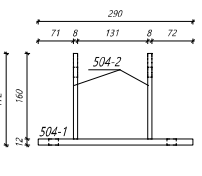

Stálfesting 505
Samtals: 3 stk

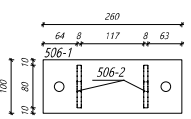
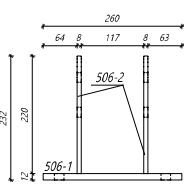
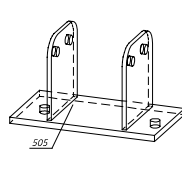
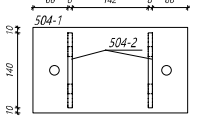
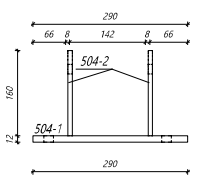

Stálfesting 506
Samtals: 8 stk

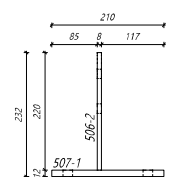
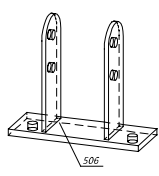

Stálfesting 507
Samtals: 28 stk

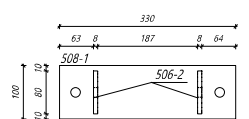
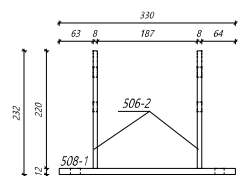
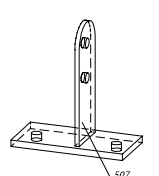
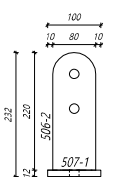

Stálfesting 508
Samtals: 8 stk

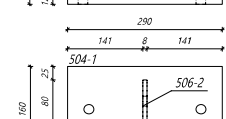
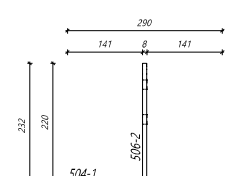
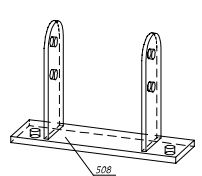

Stálfesting 509
Samtals: 5 stk

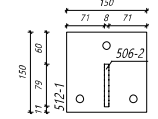
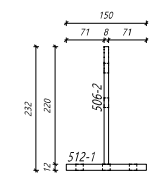
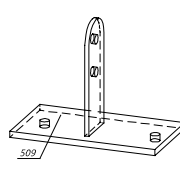

Stálfesting 512
Samtals: 14 stk

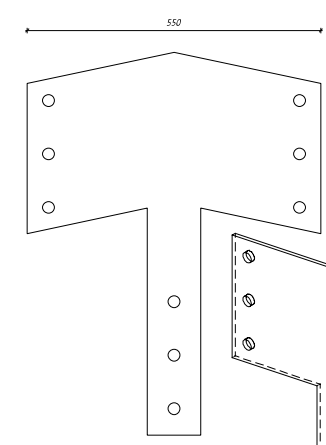
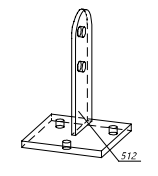

Stálfesting 514
Samtals: 8 stk

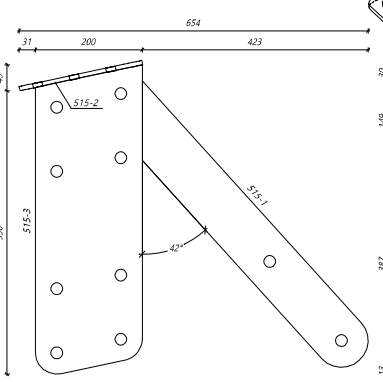
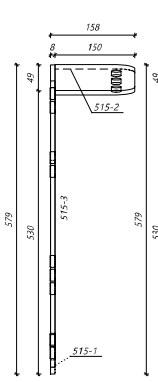

Stálfesting 515 & 516
Samtals: 16 stk + 16 stk spegluð

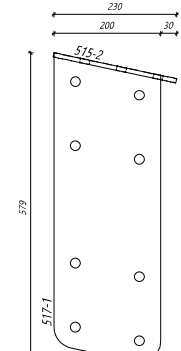
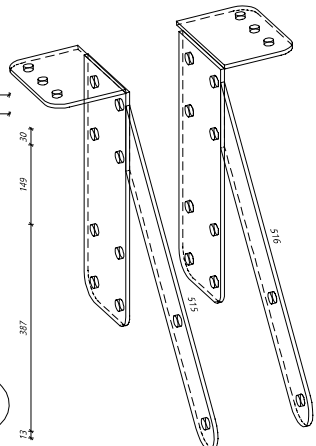

Stálfesting 517 & 518
Samtals: 2 stk + 2 stk spegluð

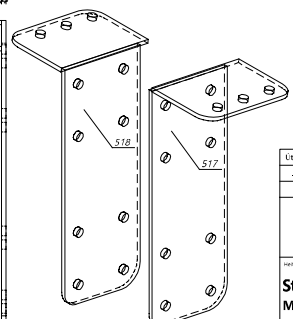

Útg.	Dagur	Brýgging	Bl. af
-	-	-	-

Byggingarhluti - byggingarhluti 2 - 110 kváttur
 hl. 440310-1160 - Sími 412 1300

Netfang: **Strauhella 7, Hafnarfjörður**
Mhl. 02 - Geymsluhluti

Netfang: **Stálfestingar - framleiðsluteikningar**

Skilríki nr.:	Málkennitala:	Verkefni nr.:
GTG	1:5	DL24 033
Útgáfudagur:	Útgáfudagur:	Bl. af heftingum:
Bl.	21.08.2024	1

Netfangsmaður: **Þjarni H. Ingilbergsson**
 Byggingartæknifráedingur
 Kf. 030861-2729

Aðilar: **362**

Aðilar: **362**

Teikningarskrá - aðalteikningar					Landnúmer: L113308
Nr.	Heiti	Stærð	Stofud.	Stofud.	
1	Almúttun	300	1210	1210	1210
2	Almúttun	300	1210	1210	1210
3	Almúttun	300	1210	1210	1210
4	Almúttun	300	1210	1210	1210
5	Almúttun	300	1210	1210	1210
6	Almúttun	300	1210	1210	1210
7	Almúttun	300	1210	1210	1210
8	Almúttun	300	1210	1210	1210
9	Almúttun	300	1210	1210	1210
10	Almúttun	300	1210	1210	1210

Skýringar
Öll mál eru í millimetri nema annað sé háttlagt.
Limtré eru yfir í gólfþykki 64.350.
Skilgreining: 01 = 1200x200x30.
Blátt sýnir enska limtré úr stærri búnaði.
Enn ávallt gæta þess að breyta stærð og mál.
Límflokkur: L í höndunum.
Aðrir búnaðir í skilríki eru sýndir í en.

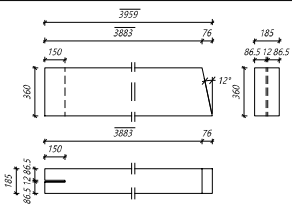

Nr. 1 BR Veggstoð
Limtré: 185*360, L=3959 mm
Samtals: 16 stk.

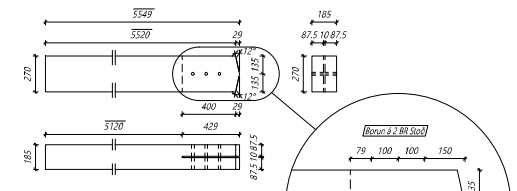

Nr. 2 BR Stoð
Limtré: 185*270, L=5549 mm
Samtals: 8 stk.

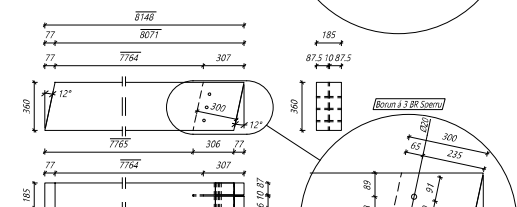

Nr. 3 BR Sperra
Limtré: 185*360, L=8148 mm
Samtals: 16 stk.

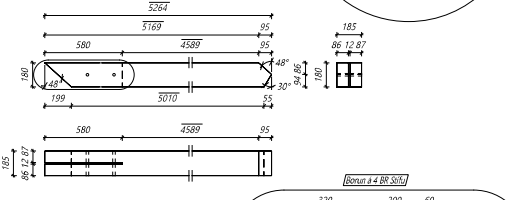

Nr. 4 BR Stífa
Limtré: 185*180, L=5264 mm
Samtals: 16 stk.

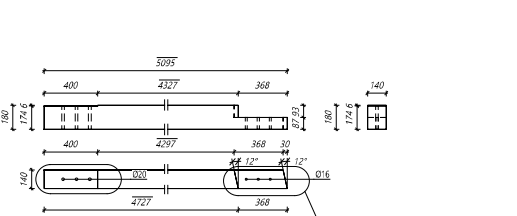

Nr. 5 BR Stoð
Limtré: 140*180, L=5095 mm
Samtals: 16 stk.

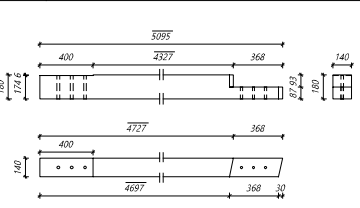

Nr. 6 BR Stoð
Limtré: 140*180, L=5095 mm
Samtals: 16 stk.

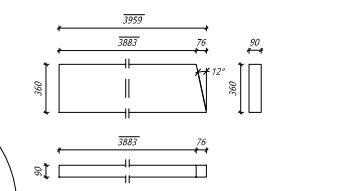

Nr. 7 GR Veggstoð
Limtré: 90*360, L=3959 mm
Samtals: 4 stk.

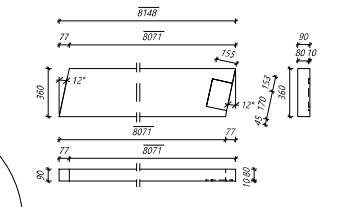

Nr. 8 GR Sperra
Limtré: 90*360, L=8148 mm
Samtals: 2 stk.

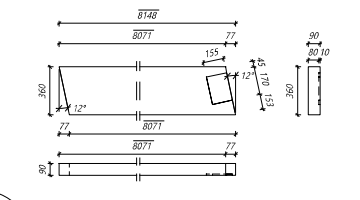

Nr. 9 GR Sperra
Limtré: 90*360, L=8148 mm
Samtals: 2 stk.



Nr. 10 GR Sperra
Limtré: 90*360, L=8148 mm
Samtals: 2 stk.

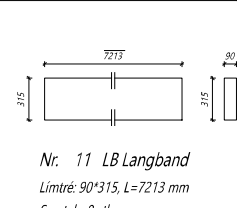

Nr. 11 LB Langband
Limtré: 90*315, L=7215 mm
Samtals: 8 stk.

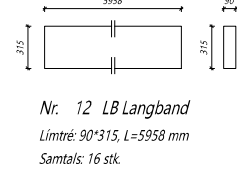

Nr. 12 LB Langband
Limtré: 90*315, L=5958 mm
Samtals: 16 stk.

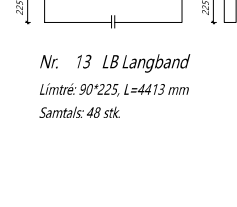

Nr. 13 LB Langband
Limtré: 90*225, L=4413 mm
Samtals: 48 stk.

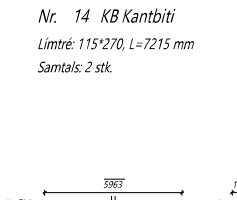

Nr. 14 KB Kantbiti
Limtré: 115*270, L=7215 mm
Samtals: 2 stk.

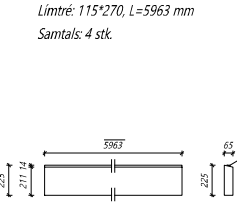

Nr. 15 KB Kantbiti
Limtré: 115*270, L=5963 mm
Samtals: 4 stk.

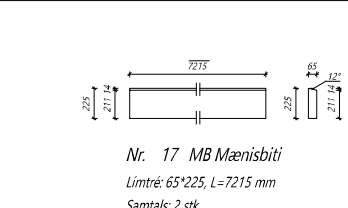

Nr. 16 MB Mænisbiti
Limtré: 65*225, L=7215 mm
Samtals: 4 stk.

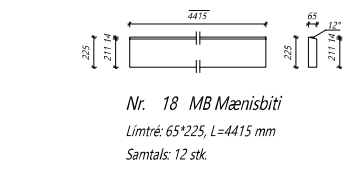

Nr. 17 MB Mænisbiti
Limtré: 65*225, L=7215 mm
Samtals: 2 stk.

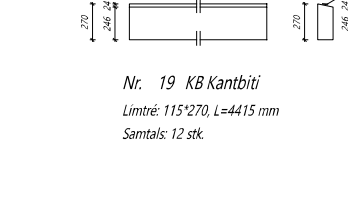

Nr. 18 MB Mænisbiti
Limtré: 65*225, L=4415 mm
Samtals: 12 stk.

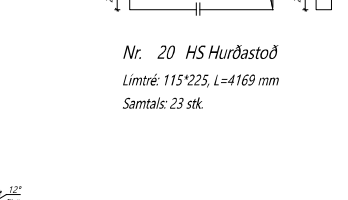

Nr. 19 KB Kantbiti
Limtré: 115*270, L=4415 mm
Samtals: 12 stk.

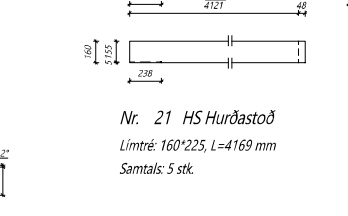

Nr. 20 HS Hurðastoð
Limtré: 115*225, L=4169 mm
Samtals: 23 stk.

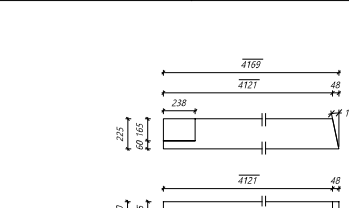

Nr. 21 HS Hurðastoð
Limtré: 160*225, L=4169 mm
Samtals: 5 stk.

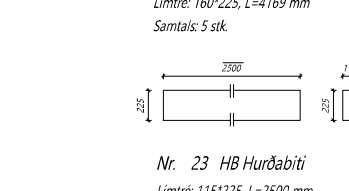

Nr. 22 HS Hurðastoð
Limtré: 160*225, L=4169 mm
Samtals: 5 stk.

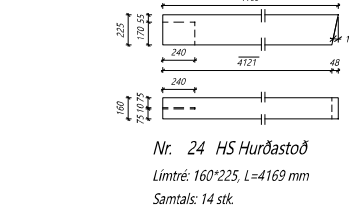

Nr. 23 HB Hurðabiti
Limtré: 115*225, L=2500 mm
Samtals: 22 stk.

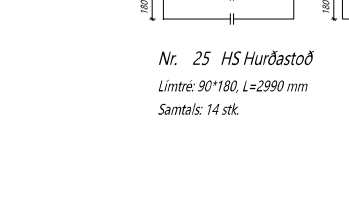

Nr. 24 HS Hurðastoð
Limtré: 160*225, L=4169 mm
Samtals: 14 stk.

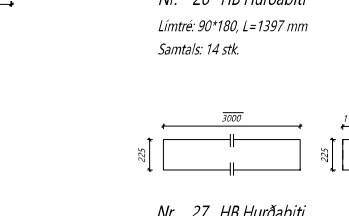

Nr. 25 HS Hurðastoð
Limtré: 90*180, L=2990 mm
Samtals: 14 stk.



Nr. 26 HB Hurðabiti
Limtré: 115*225, L=3900 mm
Samtals: 1 stk.

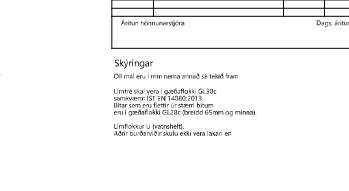

Nr. 27 HB Hurðabiti
Limtré: 115*225, L=3000 mm
Samtals: 1 stk.

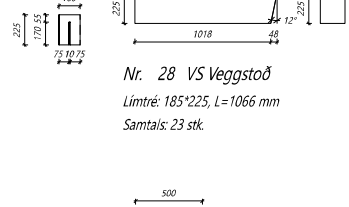

Nr. 28 VS Veggstoð
Limtré: 185*225, L=1066 mm
Samtals: 23 stk.

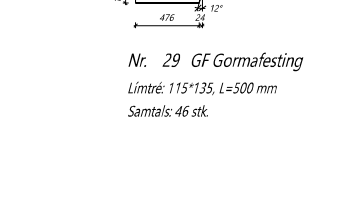

Nr. 29 GF Gormafesting
Limtré: 115*135, L=500 mm
Samtals: 46 stk.

Útg.	Dagur	Þýðing	Stofud.

LímtréVjrnnet
Byggingarást. - Lýnghala 2 - 110 lýsingark
Sí: 440.510-1160 - Sími: 412.5300

Hafi vengið
Straumhella 7, Hafnarfjörður
Mhl. 02 - Geymslulúshúsnæði

Hafi tekið við
Límtré - framleiðsluteikningar

Skilfráttir af: GTG	Málakvæði: 1:20	Veðisnúmer: DL24 033
Útdráttur af: Bl	Útgáfudagur: 21.08.2024	Bl. númer: 1

Nafn höfundar: Bjarni H. Ingilbergsson
Byggingartæknifræðingur
Sí: 0308651-2729

381

Teikningaskrá - aðalteikningar

Nr.	Heiti	Stærð	Staðsetning
A100	Löngdarmarkering byggingslínna	300	1240-2024
A101	Löngdarmarkering	100	1240-2024
A102	Ángrenning 1. þrepi	100	1240-2024
A103	Löngdarmarkering	100	1240-2024
A104	Löngdarmarkering	100	1240-2024
A105	Löngdarmarkering	100	1240-2024
A106	Löngdarmarkering	100	1240-2024
A107	Löngdarmarkering	100	1240-2024
A108	Löngdarmarkering	100	1240-2024
A109	Löngdarmarkering	100	1240-2024
A110	Löngdarmarkering	100	1240-2024

Skýringar
Öll mót eru í ríma nema annað sé tekið fram.
Límtre stóla vera í gegndúgum hl. 30c.
Svæðið er 10' frá byggingarlínu.
Blátt sýnir ensk línur í samræmi þessum.
Ensl í gegndúgum hl. 30c. stæði 60cm og minna.
Límtre stóla í 1/2 tölubretti.
Aðrir tekið stóla eru í samræmi.

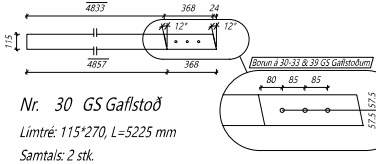
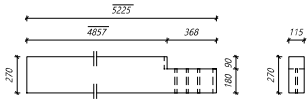

Nr. 30 GS Gaffstoð
Límtre: 115*270, L=5225 mm
Samtals: 2 stk.

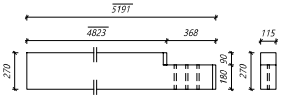

Nr. 31 GS Gaffstoð
Límtre: 115*270, L=5191 mm
Samtals: 1 stk.

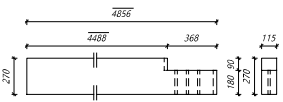

Nr. 32 GS Gaffstoð
Límtre: 115*270, L=4856 mm
Samtals: 2 stk.

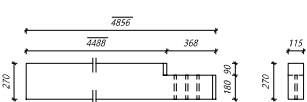

Nr. 33 GS Gaffstoð
Límtre: 115*270, L=4856 mm
Samtals: 2 stk.

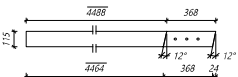

Nr. 36 GS Gaffstoð
Límtre: 140*270, L=5441 mm
Samtals: 2 stk.

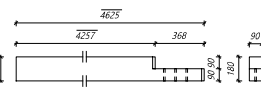

Nr. 37 GS Gaffstoð
Límtre: 90*180, L=4625 mm
Samtals: 2 stk.



Nr. 34 GS Gaffstoð
Límtre: 129*315, L=5917 mm
Samtals: 2 stk.

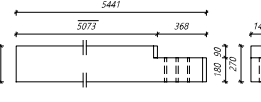

Nr. 35 GS Gaffstoð
Límtre: 140*270, L=5441 mm
Samtals: 2 stk.

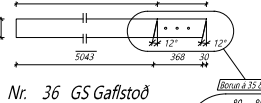

Nr. 41 GL Gluggabiti
Límtre: 65*180, L=1035 mm
Samtals: 1 stk.

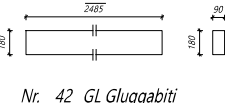

Nr. 42 GL Gluggabiti
Límtre: 90*180, L=2485 mm
Samtals: 2 stk.



Nr. 43 GL Gluggabiti
Límtre: 90*180, L=2175 mm
Samtals: 8 stk.

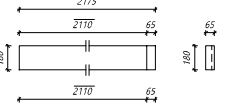

Nr. 39 GS Gaffstoð
Límtre: 115*270, L=5225 mm
Samtals: 1 stk.

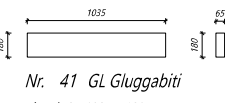

Nr. 41 GL Gluggabiti
Límtre: 65*180, L=1035 mm
Samtals: 1 stk.

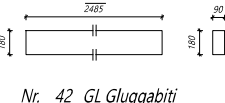

Nr. 47 GL Gluggabiti
Límtre: 90*180, L=1620 mm
Samtals: 6 stk.



Nr. 48 GL Gluggabiti
Límtre: 90*180, L=1220 mm
Samtals: 4 stk.

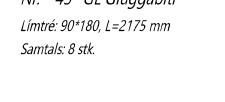

Nr. 49 MG Stoð
Límtre: 140*135, L=2485 mm
Samtals: 2 stk.



Nr. 46 HB Hurðabiti
Límtre: 90*180, L=1725 mm
Samtals: 4 stk.

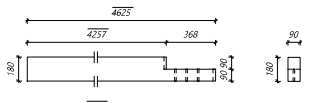

Nr. 38 GS Gaffstoð
Límtre: 90*180, L=4625 mm
Samtals: 2 stk.

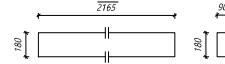

Nr. 44 HS Hurðastod
Límtre: 90*180, L=2165 mm
Samtals: 4 stk.



Nr. 46 HB Hurðabiti
Límtre: 90*180, L=1725 mm
Samtals: 4 stk.

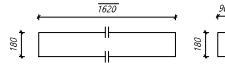

Nr. 47 GL Gluggabiti
Límtre: 90*180, L=1620 mm
Samtals: 6 stk.

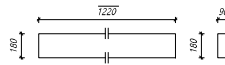

Nr. 48 GL Gluggabiti
Límtre: 90*180, L=1220 mm
Samtals: 4 stk.

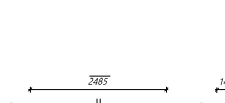

Nr. 49 MG Stoð
Límtre: 140*135, L=2485 mm
Samtals: 2 stk.



Nr. 56 PB Pverbiti
Límtre: 90*315, L=1460 mm
Samtals: 1 stk.



Nr. 50 PB Pverbiti
Límtre: 140*315, L=5875 mm
Samtals: 4 stk.

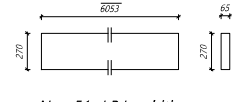

Nr. 51 PB Pverbiti
Límtre: 65*270, L=6053 mm
Samtals: 4 stk.

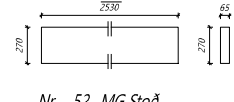

Nr. 52 MG Stoð
Límtre: 65*270, L=2530 mm
Samtals: 8 stk.

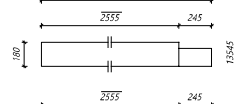

Nr. 54 MG Stoð
Límtre: 90*180, L=2800 mm
Samtals: 1 stk.

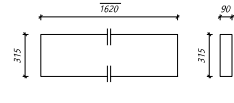

Nr. 55 PB Pverbiti
Límtre: 90*315, L=1620 mm
Samtals: 3 stk.

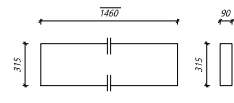

Nr. 56 PB Pverbiti
Límtre: 90*315, L=1460 mm
Samtals: 1 stk.

Öll mót og þolur teljast á þessum teikningum og eru ábyrgðing fulltrúa. Límtre stóla eru í samræmi.

Lsg.	Dags.	Breyting	Bl.
-	-	-	-

LímtreVjernet

Byggingarlínu 1 - Byggingarlínu 2 - 110 Keyrverk
Sími 440 510 1160 - Sími 412 5300

Stræmhella 7, Hafnarfjörður
Mhl. 02 - Geymsluhúsnæði

Límtre - framleiðsluteikningar

Skýjafrá: GTG	Dagsetning: 1.20	Staðsetning: DL24 033
Blátt: B1	Dagsetning: 21.08.2024	Blátt: 1

Notendanafn: Bjarni H. Ingilbergsson
Byggingarteknihringur
Sími 698 651 2729

382

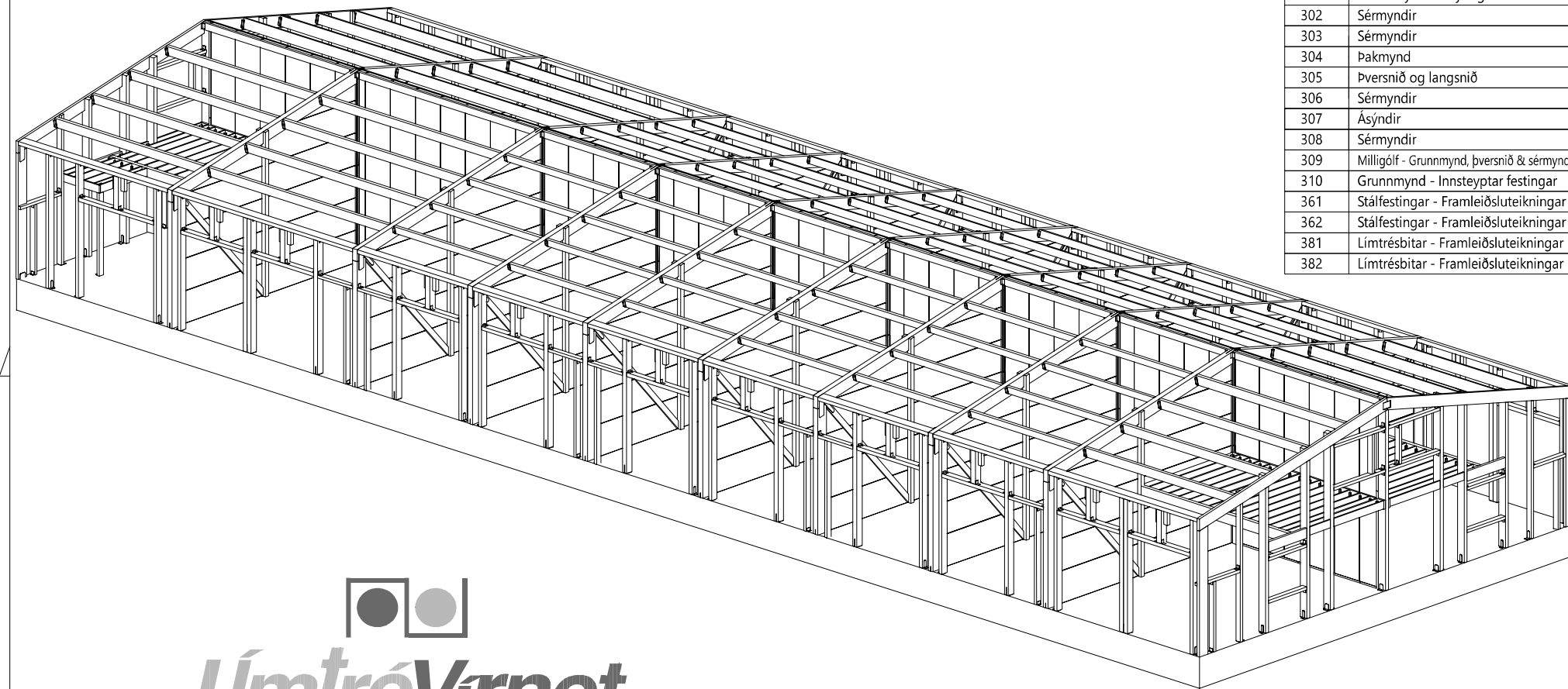

Teikningaskrá		Verknr. DL24 033
Nr.	Heiti	Mkv.
301	Grunnmynd & skýringar	1:65
302	Sérmyndir	1:10
303	Sérmyndir	1:10
304	Þakmynd	1:65
305	Þversnið og langsníð	1:50, 1:65
306	Sérmyndir	1:10
307	Ásýndir	1:50, 1:75
308	Sérmyndir	1:10
309	Milligólf - Grunnmynd, þversnið & sérmyndir	1:50, 1:10
310	Grunnmynd - Innsteyptar festingar	1:65, 1:30
361	Stálfestingar - Framleiðsluteikningar	1:5
362	Stálfestingar - Framleiðsluteikningar	1:5
381	Límtrésbitar - Framleiðsluteikningar	1:20
382	Límtrésbitar - Framleiðsluteikningar	1:20



LímtréVirnet

Ágúst 2024

Bjarni H. Ingibergsson
byggingartæknifræðingur B.Sc.

Straumhella 7, Hafnarfjörður
Mhl. 02 - Geymsluhúsnæði
Burðarvirki úr límtré